WONDERLAND
TICKETS, FREE IN THE
Sunday American

HEARST'S
BOSTON AMERICAN
THE TWENTIETH CENTURY NEWSPAPER

WEATER FORECAST. Showers; Light Winds.

SPORTING Edition

VOL. 3—No. 121. 10 PAGES BOSTON, SATURDAY, JULY 21, 1906.

Copyright, 1906, by the New England Newspaper Publishing Company.

10 PAGES PRICE ONE CENT.

I WILL NAME MURDERER SAYS SIDNEY SMITH, COUSIN OF MISSING GIRL

Declares He Will Give State Police Evidence Which Will Clear Up Mystery of Winzola Goodell---To-morrow Posse of 1,000 Will Search for Her.

SPECIAL DISPATCH TO THE BOSTON AMERICAN.

BELCHERTOWN, July 21.—Sidney Smith, cousin of Winzola Goodell, the Dwight Village girl who has been missing two weeks, declared to-day that she had been murdered and that he could and would name her murderer.

"When the State police arrive in Belchertown and formally take charge of the case," said Smith to-day, "I will give them valuable information, which, I believe, will lead to the solution of the mystery. I will name the murderer.

"While we were dragging the pond last Saturday evening two young men stood on the east bank. One of them, whose voice I recognized, called:

"'You're losing time dragging the pond. She's not there.'

"The two men then walked to the railroad track and disappeared in the direction of Belchertown."

This is the most important statement that has as yet been made in regard to the disappearance of Postmaster Wesley Goodell's pretty daughter.

The State police, since Smith made this startling declaration, have taken charge of the investigation. State Detective James McKay is here to-day and announced, immediately on his arrival, that he would at once turn his attention to the two suspects who have been mentioned. He said:

"I will investigate these two suspects thoroughly, looking into every detail and leaving no clue undisclosed that will shed any light."

The most thorough search for the girl will be inaugurated to-morrow, when 1,000 volunteers will scour all the territory here about. The reward of $100 for the finding of the body has stimulated interest, but the mystery in the case itself and the sympathy for the girl and her family are enough in themselves to rouse great interest.

Sheriff Clark has called on the deputy sheriffs throughout the county to assemble Sunday and assist in the search for the missing young woman.

The man under suspicion is about twenty-five years old and is now living in Belchertown. He is said to be not always responsible for his actions. This young man also knew Winzola Goodell very well, and is acquainted with her family.

SECOND SUSPECT WATCHED.

Another young man, also a resident of this place, and who is known to have been friendly with the girl, is also under the eyes of the police. He has been shadowed for the past forty-eight hours so closely that not a move has escaped the police, and so quietly that no one in the town has realized it. This young man has also figured in the search for the missing girl. Both are so guarded that if they should attempt to leave the place, they would be placed under arrest.

The actions of the two men suspected of knowing something about the disappearance of the girl are so innocent, and both have been so closely identified with the search, that the police are puzzled. The only thing that would warrant decisive action would be the disappearance of either or both of the young men.

The searchers to-morrow will go out in squads of ten, each in charge of a leader. In this manner they will start at the edge of Upper Pond on the east side, near where the piece of ribbon now identified as belonging to Winnie Goodell was found. The searchers will spread along the shore and work into the woods, each man having a space of thirty feet to go over. They will work up the mountain side and into what is known as Kelley's woods, and at this point, several hundred acres having been gone over, the search in the woods will end. Then the work of dragging the ponds will be resumed, and dynamite will be exploded along the shores in the hope of causing the body to rise to the surface, if it be now in the pond.

The strange man mentioned in the case who was seen by Howard Thrasher and two others at Upper Pond on the same day that Winnie Goodell disappeared, is believed to have been traced as far as the station at Dwight, where Mr. Goodell's station agent. It is believed that he boarded a freight train there that same evening and went toward Boston. No other trace can be found of his movements.

FATHER A SPIRITUALIST.

Wesley Goodell, father of the missing girl, is a Spiritualist, and firmly believes in the transmigration of souls. To a BOSTON AMERICAN reporter to-day Mr. Goodell said that while he could not say whether his daughter was slain and buried in the woods or thrown into the pond, he is sure that her spirit still lives, and that he will be able to get into communication with her soon.

"This is the only thing that consoles me," said Mr. Goodell. "As yet Winnie has not talked in the spirit way, but she is trying to reach her, and if she is dead I know she will let me know through her spirit."

Continued on Page 2, Column 1.

Stafford Case to Go to Higher Court

RICH WIDOW CALLED AT DEATH HEARING

Mrs. Mary Sutton Questioned as to Killing of Her Chauffeur by Butler Ruby.

Trial Justice Frye Announces That the Superior Court Will Consider Evidence.

Special to the Boston American.

NORTH ANDOVER, July 21.—Mrs. Mary Hasbrook Sutton, the millionaire widow of General Eben Sutton, was compelled to-day to tell the police court to-day and testify at a suddenly-called conference of the inquest into the death of her chauffeur, Reginald Stafford, who was shot and killed at "Hill Crest," the Sutton home, by Edward Ruby, the butler, at midnight on June 10.

The testimony of Mrs. Sutton, who is said to have esteemed the unfortunate young chauffeur highly, has long been wanted. At the first inquest hearing, July 14, she was not present. The inquest was continued to August 11. On order that Mrs. Sutton might be present, according to the announcement given out To-day the inquest was unexpectedly renewed. Mrs. Sutton was one of the witnesses. At the close of to-day's hearing Trial Justice Frye announced that the hearings were ended, so far as he was concerned. Then he made this significant remark:

Go to Superior Court.

"The case will go to the Superior Court in September."

District Attorney W. Scott Peters of Essex county, who came here from his home in Haverhill to-day and questioned the witnesses at the inquest, said, at its close:

"I will sum all the finding of Justice Frye. Now that I have all the evidence, I will go over it and take such further steps as I deem warranted by it."

The business of this continued inquest to-day, the appearance of Mrs. Sutton as one of the witnesses and the statement of Trial Justice Frye that the case would go to the Superior Court form sensational developments in a case that has had several mysterious features.

Edward Ruby, the butler who shot and killed Stafford, testified in court at the police hearing that he had shot Stafford for a burglar. He said that he was sitting up with Orlando, another butler in the house, when they heard a noise down stairs. They went down and saw the feet of a man sticking out from under a sofa. Ruby fired two shots and Stafford, the young chauffeur, rolled out from under the sofa, dead. Ruby was not only discharged by Trial Justice Frye at this preliminary hearing, but was complimented by him in open court upon his alertness and vigilance in defence of his employer's home.

Ruby Not at Hearing.

Repeated declarations by Stafford's mother and brothers that he was not mistaken for a burglar, caused District Attorney Peters to investigate the matter, resulting in an inquest begun on July 14. Ruby, who had disappeared soon after being discharged, appeared at the inquest July 14 and told his story again. Orlando, the other butler, Mrs. Sutton's daughter, Mrs. John H. Scoville, and five servants also testified. Then came the continuance to August 11.

To-day's surprise, however, came when District Attorney Peters came in on the morning train, went into the police court and held consultation with Judge Frye. Then the inquest was resumed, as before.

Mrs. Sutton, whose appearance caused such a sensation, was closely questioned by District Attorney Peters. Her daughter, Mrs. Scoville, testified anew, as did John H. Scoville, Orlando and Hilda Diemers, Mrs. Sutton's French maid.

Ruby was not present, nor were any of the Stafford family. The latter had not been notified.

After the hearing to-day District Attorney Peters hurried over to Lawrence and was closeted with Judge Mahoney of the Lawrence Police Court. They denied later that their conference concerned the Stafford case.

BAY STATE MANAGERS OFF TO JAMESTOWN

Three members of the Massachusetts board of managers of the Jamestown Exposition sailed from Boston this afternoon to visit Norfolk, Va. The party are: General Francis H. Appleton of Peabody, Hon. William H. Fairbanks of Warren and Arthur Lord of Plymouth. The commissioners were accompanied by the board's architect, John Leyalle, who is to design the Massachusetts building.

SEE DISCRIMINATION IN LIGHT TRUST PRICES

EDISON CO. SUBMITS RATES TO DIFFERENT CUSTOMERS, BUT WANTS THEM KEPT SECRET

Great discrimination against certain Boston consumers by the Edison Electric Illuminating Company is shown by the report, long demanded by Representative James H. Mellen and finally filed with the Clerk of the House to-day by the Board of Gas and Electric Light Commissioners, on the prices of electricity in this city.

Some of the varying rates charged by the company are as follows in the report, the time of readings being from January 8 to February 6:

What Figures Show.

Partridge & Co., No. 169 Tremont street	20 Kilowatt Hours at 9c. Will of Light, Inclusive	$3.23
Miss S. M. Hayes, No. 154 Tremont street	20	2.72
Singer Mfg. Co., No. 166 Tremont street	257	35.80
English Tea Room Co., No. 169 Tremont street	259	29.33
G. Willis Smith, No. 158 Tremont street	929	77.81
Stickney & Smith, No. 157 Tremont street	980	80.85
Macullar, No. 166 Tremont street	500	44.15
W. L. Douglas Shoe Co., No. 635 Washington street	540	54.54
A. H. Howe & Co., No. 170 Tremont street	718	69.86
Traveler Shoe Co., No. 209 Washington street	378	81.85
Automatic Vaudeville Co., No. 634 Washington street	4,712	230.88
Boston Dental Lab. Co., No. 171 Tremont street	134	23.80
Henry F. Hathorn, No. 621 Commonwealth avenue	82	14.76

Hurried to Printers.

The report was filed with the clerk shortly before the State House closed to-day, and was almost immediately hurried to the office of the State printers. It is an extralled mass of figures, tending more to confuse than enlighten the public.

Whether or not the Edison Electric Illuminating Company has been guilty of discrimination the public is left to infer from a study of the figures—the Board of Gas and Electric Light Commissioners makes no comparison. Its report consists of scores of typewritten sheets of foolscap containing the names of over 150 consumers with the number of kilowatt hours of light power furnished together with the cost bill. The figures cover a given period between two readings of the meters, January 8 and February 6.

An interesting thing about the report is found in the copy of all the correspondence which passed between the Board and the Edison Company, and furnished possibly one of the reasons why the Board, in a communication to the House June 23, said that it "thought it inexpedient and unnecessary" to give the figures out.

Objects to Publicity.

This letter, which accompanied the figures requested by the Board, was written July 3 by Otis Wardwell, better known as "Jake" Wardwell, the noted lobbyist, and is as follows:

Boston, Mass., June 1, 1906.

Forrest E. Barker, Chairman Board of Gas and Electric Light Commissioners, State House, Boston.

Dear Sir: In submitting the enclosed data for your examination and consideration, I desire to have the attitude of the company with respect to the matter definitely understood. We have never talked, nor never intend to talk, in furnishing the board with all the information about the business of the company to which the board may feel itself entitled nor do we desire to attempt to determine whether the information called for in this or any other instance is within the terms of the statute requiring such information to be given. We are clear, however, that there is a line beyond which the board should not go in making public the information furnished, or giving the benefit of it to any other purpose or interest.

The present is such an instance. While the board is welcome to all the facts and figures contained in the elaborate statements submitted herewith, we have decided objection to their coming to the knowledge of any outsider, particularly that of any competitor. Exhibiting as they do the details of our most important business, including the names of customers, the amounts of current furnished, and prices charged therefor, it is manifest that these schedules in the hands of a competitor, promotor or any other hostile interest might seriously prejudice the company and the public. It is known precisely what Boston Edison is very easy for A to get the business away from B.

"These scandals are therefore submitted with the distinct understanding that no such use is to be made of them, as above suggested, and I am confident that the fairness of this position will be recognized by every member of your Board.

Yours very respectfully,

J. OTIS WARDELL."

RAIN GIVES FIRST RELIEF FROM HEAT

Shower Shortly After Noon Cools the Atmosphere Four Degrees.

PROSTRATIONS.

Bronkhost, John, aged sixty-six, No. 204 Bapiston avenue; fell from wagon, taken to the City Hospital; will recover.

Robertson, Alfred, aged thirty-six, single, No. 5 Hammond street; fell from wagon, receiving scalp wound and concussion of the brain; taken to the City Hospital.

Rain, which began falling in Boston shortly after noon to-day, roled the atmosphere four degrees between 1 o'clock and 2 o'clock this afternoon. The weather bureau promises that occasional showers will continue throughout the night and during the early portion of the day to-morrow.

To-day's weather started out even worse than yesterday, the humidity being almost unbearable, with the temperature at 78 degrees at 10 o'clock and still going up.

The first prostration brought was that of John Bronkhost, sixty-six years old, of No. 204 Harrison avenue. While driving a team at the corner of Harrison avenue and Rochester street at 9:25 he fell from his seat. He was taken to the City Hospital, where it was found that he had sustained severe contusions of th bond and hip and had dislocated his right shoulder.

The forecast for to-day is: Generally cloudy, with possibly occasional showers to-night. Sunday cloudy, light variable winds.

Humidity To-day 86.

This is hardly to be sort of weather, only worse, that has for prevalent in Boston, and, in fact, all over the country east of the Rocky Mountains for several days. To-morrow the weather while likely to be threatening, will not perform any extraordinary for summer re- not looked for, and even if there should come they will be light.

To-day is not so pleasant nor healthful as yesterday, owing to the greater humidity. To-day it is 86 per cent., very little while yesterday it was but 70 per cent.

The coolest place in the country in Yellowstone Park, where the temperature is but 48 degrees. The hottest places reported to the Weather Bureau are Galveston and Key West, were the thermometer indicates 94 degrees.

TODAY'S TEMPERATURES.

Midnight	72
1 a. m.	72
2 a. m.	72
3 a. m.	72
4 a. m.	72
5 a. m.	72
6 a. m.	71
7 a. m.	72
8 a. m.	72
9 a. m.	75
10 a. m.	78
11 a. m.	80
Noon	80
1 p. m.	80
2 p. m.	76

THE WEATHER

Generally cloudy, possibly occasional showers to-night. Sunday partly cloudy to cloudy. Light variable winds.

High tide—1:12 a. m., 11:27 p. m.

Sun rises—4:25, sets 7:15.

Moon sets—7:33 p. m.

MAYOR VETOES RIVAL PHONES

Special to the Boston American.

LOWELL, July 21.—Mayor James B. Casey of this city to-day vetoed the order passed by the Board of Aldermen, granting a franchise to the Independent Telephone Company, a new concern which sought to operate here in opposition to the New England Telephone and Telegraph Company.

Talk of graft in regard to the telephone bill was widespread here during the time that the matter of the franchise was before the City Council. When the bill came to the Mayor he sent postal cards to all telephone subscribers, asking if they preferred a new company in opposition to the present service. The replies were 2,126 against and 202 in favor.

30 HOSPITAL MEN STRIKE

Thirty colored porters employed at the Boston City Hospital struck to-day for a raise in their wages. The porters, who have been receiving $1 a day, to-day went to Steward Herman Mackay and told him that if their wages were not raised they would quit work. They were told that they were getting all that would be paid, so the men packed up their personal effects and left the institution. It is expected that their places will be filled by to-night.

PROVIDENCE AFTER ICE MEN.

PROVIDENCE, July 21.—The Board of Trade yesterday decided to investigate the Ice Trust in this city and to prosecute the men accused of entering into a combine to more than double prices this Summer.

REVEAL MRDER OF 2½ YEARS AGO

MANCHESTER, N., July 21.—A report by Dr. Dadmedical referee, has disclosed what is bound to be a murder mystery more than score of years old. The skeleton of a man was found last Tuesday, near the Hall-Bird town line. Dr. Davis made an investigation and reported that the man had met a violent death.

MEXICO FEARS REVOLUTION

LAREDO, Tex., July 21. That there is trouble of a most serious kind brewing beyond the Rio Grande there is now no longer doubt. The air is full of rumors of uprisings, strikes, and even revolution is freely mentioned.

Circulars posted in every public place warn the Strikers that every American found in the republic after September 15th, the Mexican Independence day, will be driven into the sea. The burden of the cry in the circulars is, "Mexico for Mexicans."

A great strike of all the laboring classes in the country is proclaimed for September 16.

PAID $5 FINE FOR PROFANITY IN PARK

Declaring that the public parks of the city were made for men, women and children, and that they were entitled to police protection from rowdyism and insult, Judge Joseph D. Fallon of the South Boston Municipal Criminal Court to-day fined George Wheeler, aged thirty, of No. 204 H street, South Boston, $5 for profane language and uttering loud cries on the Strandway, near City Point, on July 17.

One and One-Half Times Around the Earth in a Chase for Her Ideal. See the Sunday American

GOODELL GIRL DROWNED OR MURDERED? TRAIL 2 SUSPECTS

LAKE IN WHICH BODY OF WINZONA M. GOODELL IS SUPPOSED TO BE, AND POINTS FIGURING IN MYSTERY.

Panoramic Photograph by Boston American Staff Photographer.

1.—Schillare boathouse (near a) which girl is supposed to have taken boat. 2.—Cove where boat was found. 3.—Sandy Beach path to railroad station. 4.—Kelly's woods now being searched for body. 5.—White spot on shore marks spot where ribbon and signs of struggle were found. Arrow points directly to spot on lake where father believes body will be found.

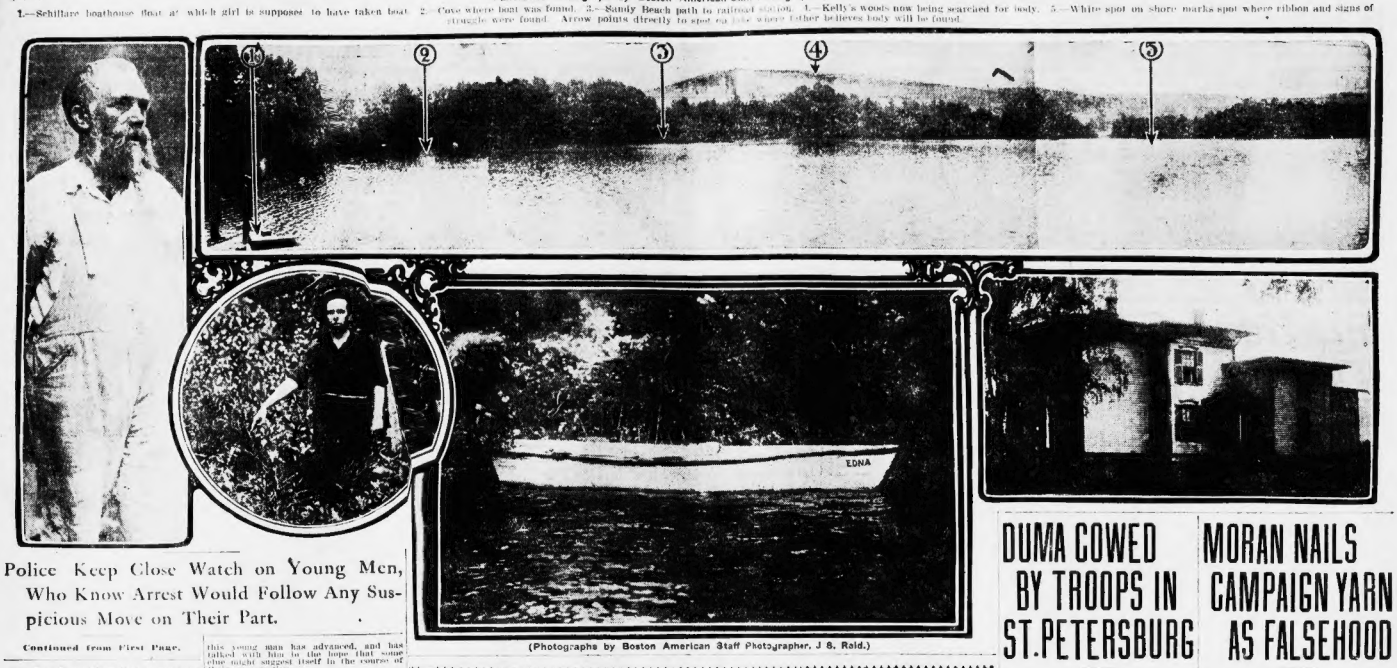

(Photographs by Boston American Staff Photographer, J. S. Reid.)

Police Keep Close Watch on Young Men, Who Know Arrest Would Follow Any Suspicious Move on Their Part.

Continued from First Page.

Mr. Goodell explained that he could not believe that his daughter had run away with any man, and does not believe that Professor Bartlett, of Hampton University, Virginia, is in any way concerned in her disappearance, through their being sweethearts.

"Winnie had no love troubles," said her father. "She was always happy and carefree, and it is not possible that she had any trouble which would have caused her to drown herself. Her mother and myself would have known of any such thing."

GIRL'S MOTHER PROSTRATED.

Mrs. Goodell, mother of the girl, is prostrated by the mystery of the case and the general belief that her child has been murdered. She is ill in bed and requires the attention of a physician.

Sidney Smith, a neighbor of the girl, who is visiting here from Norwich, Ct., is the young man who found the roll of ribbon on the bushes and who has been one of the most active searchers. He is working among the searchers with that idea uppermost, and declares that he is convinced the body will be found there before the search of Sunday is concluded.

While Sherif Britton will not admit that he believes the same as Smith, he has paid close attention to all the theories else.

this young man has advanced, and has talked with him to the hope that some clue might suggest itself in the course of their conversation.

One of the last persons known to have seen Miss Goodell alive is William Kennedy, who keeps a small store here. He says that on the day preceding her disappearance, July 5, she called at his store, and that they talked on general matters for some time.

"FEW WOULD CARE ABOUT ME."

In the course of their talk, Mr. Kennedy told a BOSTON AMERICAN reporter, he mentioned the parties, sweets and the like that she was to the habit of attending, and that the conversation turned to boating and swimming. Winnie told him that she was going boating on Upper Pond the next day, the day on which she left home.

"I asked her," says Mr. Kennedy, "if she could swim, and she replied that she could not. Then I told her that she had better not go, or that if she did, she had better have a man with her who could swim in case the boat should capsize.

"To this Winnie said: 'I would not be much of a loss if I were to drown. There are only a few who would care about me, anyway.'

The theory that she could have any intention of suicide, however, does not meet with general approval. It is believed that her conversation with Kennedy was but the nature of careless joking than anything else.

MYSTERY IN NAME WRITTEN ON WALL

Special to the Boston American.

BELCHERTOWN, July 21. One of the developments which shows that Winnie Goodell was in the habit of frequenting the shores of the ponds was the discovery yesterday of her name written on the outside of the Schillaire cottage, which stands most on the banks of the Upper Pond and which is within a few yards of the spot where it is believed she was drowned, by those who insist that she met her fate that way.

Plainly written in lead pencil on the side of this cottage and readily deciphered, is the name of the missing young girl, Winnie Winzola Goodell, and under it another name which has been erased so completely as to be quite impossible to make it out. Only a few letters of this second name that of Miss Goodell are discernible but they are evidently in the same handwriting as the longer name.

This has been positively identified by Mr. Goodell and his daughter's photographs.

Sydney Smith, cousin of the girl, who yesterday made the important discovery of the white ribbon, and the signs of some desperate struggle, together with several others, declared, after having closely examined the name which was there Miss Goodell, that it was meant for Leon Schillare.

Leon Schillare is one of the four young men who occupied the cottage which belongs to his father on the nights immediately following the one on which the young girl so strangely dropped out of sight. He is the son of A. J. Schillare, a photographer of Northampton.

Mr. Schillare, when interviewed today, said emphatically:

"The relations between my boy and Miss Goodell were only those of a son to a daughter of friends of his father.

"The Goodells and my family are old friends. My boy is only eighteen and never has been on terms with Miss Goodell that was not at the cottage on the day of the girl's disappearance. He was here in Northampton and at the studio the greater part of the afternoon.

"If that was Leon's name that you speak of above that of Miss Goodell I know nothing of it. There have been several names in the past written on the outer wall of the cottage.

"The police, however, attach considerable significance to the peculiar writing on the wall. The signatures are of recent origin.

SEEK GIRL'S LETTER TO HER SWEETHEART

BELCHERTOWN, July 21. Winzola Goodell, father of Winnie M. Goodell, who disappeared from here July 6, is anxiously awaiting Sunday's mail in the hope that a letter from the latter will arrive, as stated by her in a letter written before she left home.

Professor Frank A. Bartlett, her sweetheart, at Hampton Institute, Virginia, on the morning she left home.

Professor Bartlett had been home in Belchertown on a vacation. He returned to Virginia a few days before Miss Goodell disappeared. Miss Goodell came with him to Amherst and kissed him fondly as he boarded his train.

The morning of July 6 she wrote to Bartlett. She posted the letter in the post office at Daniel Ufley, who is the assistant postmaster. Then she started out for a day on Lover's Leap. She has not been seen since.

The day after Winnie disappeared Mr. Goodell wrote to Bartlett, informing him of the case. Bartlett wrote back July 9 as follows:

"Your letter informing me of the awful accident received. It is an awful shock to me. It cannot seem possible that it can be true. You all have my deepest sympathy. I cannot say any more at this time.

"Yours sincerely,

"FRANK A. BARTLETT."

A few days ago Mr. Goodell wrote to Professor Bartlett again. This time he requested him to mail back to him the letter which his daughter wrote to Bartlett on the morning of her disappearance. He hopes that it may throw some light on her mental condition. The question has been raised that Miss Goodell might have had a premonition that Bartlett before he left or that she might have been despondent at his returning to Virginia.

An answer from Bartlett is expected by today. There has been speculation in Goodell's mind but what Bartlett will return the letter if it is still in his possession.

LONGWORTHS NOW IN VIENNA

VIENNA, July 21.—Representative and Mrs. Nicholas Longworth will visit Count Apponyi, the minister of worship in the Cabinet, at his castle. They will then make a short stop at Fiume and afterward go to Constantinople.

BOY AND GIRL ELOPE TO WED

NEWBURYPORT, July 21. Miss Bertha A. Stickney and Charles A. Grover, both of whom graduated from the high school only last month and neither of whom is over 19 years of age, ran away to Amesbury yesterday and were married. Then they returned home and sprang their surprise on their parents and friends.

IMPORTANT NEWS

Revised Hourly for Busy Readers.

WASHINGTON.

HAY PORTRAIT FOR STATE DEPARTMENT.

WASHINGTON, July 21. A portrait of the late Secretary of State John Hay, painted by Miss Ellen Emmet Rand, of Boston, and selected by Mrs. Hay, was yesterday placed in the diplomatic reception room in the State Department.

153 PROMOTIONS IN BOSTON POSTOFFICE.

WASHINGTON, July 21.—One hundred and fifty-three promotions to the share of Boston in the annual allotment of clerical promotions in the postoffices of the country, in all cases carrying an increase of $100 annual salary. The other cities and towns in Massachusetts are allotted 152 promotions.

GIVES WIVES AND SWEETHEARTS A CHANCE.

WASHINGTON, July 21. The government has found it difficult to fill clerical positions in the Philippines and the Civil Service Commission has just announced that vacancies in sweethearts of applicants for clerkships may also be examined for positions as teachers and will be given the preference in filling vacancies.

INSURGENT LEADERS YIELD.

WASHINGTON, July 21.—A cable gram from the Governor-General of the Philippines gives information of the surrender of six of the most prominent of the insurgents, among them the self-styled president and vice president of the Philippine Republic.

TO PAY NIGHT INSPECTORS.

WASHINGTON, July 21.—An order was issued by the Treasury Department yesterday making effective a law passed by the last Congress for the payment of customs inspectors while loading and unloading vessels at night.

HUB MAN FOR FOOD BOARD.

WASHINGTON, July 21. James L. Gerry of Boston, chief of the customs division of the treasury, has been added to the board created by Congress for the drafting of regulations for the enforcement for the pure food.

300,000 RIFLES FOR DRILL.

WASHINGTON, July 21. The government has between 100,000 and 200,000 Springfield rifles and about 100,000 Krags available for distribution among educational institutions in the various states for drill and instruction.

PROMINENT PERSONS.

TO HEAD 'FRISCO RELIEF.

CHICAGO, Ill., July 21. Ernest P. Bicknell, head of the Chicago Bureau of Charities, it is expected, will succeed Dr. Devine in the relief work at San Francisco.

FOR ANAGNOS' PLACE.

Almonte Orton Caswell, assistant director of the Perkins Institution for the Blind, has been appointed director to fill the vacancy caused by the death of Michael Anagnos.

ROOT AT PERNAMBUCO.

WASHINGTON, July 21.—A cablegram received at the Navy Department announces the arrival of the cruiser Charleston, with Secretary Root and party on board, at Pernambuco, Brazil.

G. A. R. HONORS ROOSEVELT.

NEW YORK, July 21. President Roosevelt has been elected an honorary member of the Associates' Society of Farnsworth Post 176, G. A. R., of Mt. Vernon.

REV. I. B. BATES BETTER.

Rev. I. B. Bates, pastor of the Meridian Street M. E. Bethel Church and father of ex-Governor John L. Bates, who has been seriously ill with ptomaine poisoning at Antequnii, is better.

FOREIGN.

SIGN TREATY ON CRUISER MARBLEHEAD.

SAN JOSE, Guatemala, July 21.—A treaty of peace between Guatemala, Salvador and Honduras was signed yesterday on board the United States cruiser Marblehead on the high seas.

LEGION OF HONOR CROSS FOR DREYFUS.

PARIS, July 21.—A decree appears in the Official Journal today, nominating Major Alfred Dreyfus to the Legion of Honor.

COLOMBIA CELEBRATES INDEPENDENCE.

BOGOTA, Colombia, July 21.—Colombia celebrated yesterday the anniversary of its independence, and in honor of the occasion all political prisoners were released.

14,000 HOUSES BURNED IN YOKOHAMA.

YOKOHAMA, Japan, July 21.—Fourteen thousand houses were destroyed by a conflagration here yesterday.

GENERAL.

WORK FOR GOOD ROADS.

BENNINGTON, Vt., July 21. The good roads convention was opened here yesterday with a address by W. H. Moore, president National Good Roads Association.

SEIZE PIANO HAMMERS.

CALAIS, Me., July 21. One hundred sets of German pianoforte hammers, valued at $1000, brought across the river from St. Stephen, N. B., have been seized by Washington county deputy for the collection of internal revenue for this district.

TO RETURN TARS AND BARS.

At the next meeting of the common council, Councilman Thomas F. Doherty will introduce a resolution for the return of the Confederate flag taken by General Butler from the city of New Orleans city hall at the time of the capture of that city.

WATER RISE FOR TOWN.

BROCKTON, Jy 21.—East Bridgewater is to be asked to take water from the Lakeville Silver Lake mains on paying cost of pipe pipes and connections and metered paying for water used at 15 cents per 1,000 gallons.

NAMED HOUE PHYSICIAN.

WORCESTER, Jy 21. Dr. H. Carr of Dorchester, who graduated from Tufts Medical School lately, has been appointed house physician of Junior house physicians at St. Vincent Hospital.

NEW DAIRY ASSOCIATION.

HAUTBORO, Ct July 21.—The committee of dairy commissioners adopted yesterday as a number their permanent organization under the jurisdiction of State National Dairyman Food Department.

$195,000 MIL BURNED.

BUTTE, Mont., Jy 21.—The mills of the Montana Ry Company were burned yesterday, using a loss of $195,000.

FIGHT GARIGE PLANT.

The business dry along Atlantic avenue, in the district of the city garage plants are preparing a gigantic petition to present to a State Board of Health for the abatement of the nuisance caused by the plant.

LA PROVENCE TAKES RECORD.

NEW YORK, July 21.—The French steamer La Provence, has arrived last night from Havre, on a new record from that port of six days, three hours and 50 minutes.

LOST FINGE. SUICIDE.

WATERBURY, Ct July 21.—Despondent over the loss of a finger and a serious eye affliety Luigi Dumiano, twenty-eight years old, shot himself through the left temple and died at the Waterbury Hospital yesterday.

JAPAN TO BUY SIX RAILWAYS.

TOKIO, Japan, July 21.—The government will purchase six railways by October 1, paying $97,500,000 in five per cent bonds, redeemable in five years.

SUED FOR $1,746,000.

NEW YORK, July 21.—Two suits have been begun against Andrew C. Fields, former superintendent of supplies of the Mutual Life Insurance Company, charging that he took $1,746,000 from the treasury of the company during the past ten years by means of fraudulent bills and vouchers.

PAID TO FIX LEGISLATION.

NEW YORK, July 21.—The president of the Mutual Benefit Life Insurance Company admitted to the New Jersey Senate procers yesterday that his committee had paid its pro rata share to committees of underwriters to influence legislation.

LABOR.

WILL FIGHT SAYWARD.

Organized labor has called upon the mayor to withdraw the appointment of William H. Sayward, secretary of the Master Builders' Association, as a member of the building laws commission, and will carry the fight into the board of aldermen meeting Monday night.

RAISE FOR 700 WORKERS.

SALMON FALLS, N. H., July 21. The Salmon Falls Manufacturing Company, employing 700 operatives, announces an advance in wages of five per cent, beginning July 30.

TO RAISE WAGES JULY 30.

SACO, Me., July 21.—The York Corporation announced yesterday that a readjustment of wages would be made July 30, when the new wage schedule goes into effect in other New England cotton mills.

MEN GET FIRST RAISE.

FALL RIVER, July 21. The engineers of M. C. D. Borden's Mills have received their first pay under the promised wage advance, ranging from 5% to 9 per cent.

DEATHS.

WAS NOTED ART CRITIC.

NEW YORK, July 21.—Henry Penn du Bois, the noted art critic of the American, died 700 miles at sea on the steaming liner New York, which arrived yesterday. He was forty-seven years old.

CIVIL WAR VETERAN.

LYNN, July 21.—Thomas H. H. James, a civil war veteran, died Thursday night of heart trouble.

DUMA COWED BY TROOPS IN ST. PETERSBURG

Czar, Controlled by Triumvirate, Goes Completely Over to Reactionaries.

ST. PETERSBURG, July 21. Troops are again in control of St. Petersburg, the Duma and the people are cowed by soldiers, and the Czar has gone completely over to the reactionary influences which have steadfastly dominated the revolution and are practically in complete control.

M. Pobiedonostseff, former procurator general of the holy Synod, Count Ignatieff, former Minister of the Interior, and General Trepoff compose a triumvirate which is practically running the government. Nicholas is taking the advice of these men on every subject and is not making any important move without first consulting them. General Trepoff is the chief of the triumvirate.

The presence of the great numbers of troops in the city has acted as a complete check for revolutionary activity. The Duma made no attempt yesterday to assert itself. The people submitted quietly in the face of the preparations made to put down any disorders which might be attempted.

The backdown of the Duma in chancing its appeal has caused the greatest chagrin to the revolutionary elements. They consider the defeat which the reform parties have met in this case as one of the most serious blows yet suffered by their cause.

A new fear has arisen to add to the strain under which the people exist. This is that the Socialist deputies in the Duma will issue a proclamation to the peasants causing the Czar to dissolve the Duma, which would probably bring on a conflict between the revolutionists and the government.

Advices received today state that the situation at Sveaborg, the town in the government of Simbirsk which was burned, is desperate. Sveaborg has ceased to exist, having been completely wiped out by fire. Many deaths have occurred in the conflagration.

MORAN NAILS CAMPAIGN YARN AS FALSEHOOD

Denies Statement That He Would Ignore Socialist Support for Governor.

BROCKTON, July 21. The Brockton Searchlight prints a letter from J. H. Moran in response to a request for information as to whether or not he would accept the nomination for Governor on the Socialist ticket.

In this letter, Mr. Moran says:

I know the rules of the party, and I know that that party, by virtue of its rules, can nominate nobody upon its ticket who is not a member of the party. I know that these rules exclude me from a nomination.

I have been personally acquainted with, and have been attorney for many Socialists. I recognize them to be honest, enthusiastic men and firm believers in the principles which they advocate, and I honor them for the bold manner in which they announce their principles and for the energy in which they make contest for them.

In my recent contest for District Attorney I have reason to believe that I received several thousand votes for that office from Socialists in Suffolk County.

You may state in the most positive manner, printing this letter in full if you so desire, that the statement which you refer to, to wit, "that Moran would not accept the Socialist nomination for Governor," is an absolutely unfounded falsehood.

Undoubtedly during the campaign the press subsidized by capital will spread broadcast falsehoods equally vicious and equally unfounded. When called to my attention I will endeavor to expose them.

Thanking you for your letter, I am,

Sincerely yours,

JOHN B. MORAN.

NEW BEDFORD FACES BIG TROLLEY STRIKE

NEW BEDFORD, July 21.—This city Fitzgerald, to have anything to do with faces a big trolley tie-up today as a result of a unanimous vote to strike passed by the Carmen's Union following the refusal of President Crapo of the Union Street Railway Company and the Dartmouth & Westport Street Railway, who met a committee of the union and District Organizer Fitzgerald.

ACCUSE BANK CLERK OF THEFT

NEW YORK, July 21.—Edward Frost, aged forty-one, of No. 1,791 Lexington avenue, a clerk in the National Park Bank at No. 214 Broadway, was arrested early today, charged with having stolen $4,500 of the bank's funds.

The complaint against Frost was made by Maurice H. Ewer, assistant cashier. Ewer refused to say anything beyond the fact that the bank had good reason to believe that Frost had taken the money as charged. From the police it was learned that Frost had been under surveillance at the bank for some weeks.

BUSINESS NOTICES.

CASTORIA

For Infants and Children.

The Kind You Have Always Bought

Bears the Signature of Chas. H. Fletcher

BABIES ON FIRE

With burning, itching, scaling, crusted humors, instantly relieved and speedily cured by warm baths with CUTICURA SOAP and gentle applications of CUTICURA OINTMENT, the great Skin Cure, when all else fails.

L. SPEIDEL & CO. Main 378

51 Sleeper Street, South Boston

Pabst Blue Ribbon Beer

WHEN ORDERING ASK FOR PABST

SINGER'S VOICE HUSHED; ACTORS FOLLOW HEARSE

Wonderland Employes in Line at Imposing Funeral of Pete Randall.

"RUBE" DIED IN HARNESS

Pete Randall, the singer, known in private life as Peter O'Hare, was honored in death to-day by the most imposing funeral pageant South Boston has seen in years.

It was a Wonderland funeral, for when he died of heart failure at Revere Beach last Thursday, Pete Randall was taking part in a Wonderland performance, playing Rube in the spectacle, "Fire and Flames."

Death came suddenly to Pete behind the scenes, where friendly hands had carried him from the "Fire and Flames" square. A fall so realistic that it rallied forth uproarious laughter and applause had a most stunned Rube and caused him to writhe in excruciating pain. With the ghost of a smile on his lips and the tumult of the fire-fighting brigade clicking in his ears, Pete Randall crossed his hand over his heart and closed his eyes in the dreamless sleep of death.

Actors in Funeral Line.

To-day's funeral was a great and remarkable outpouring of unaffected grief on the part of Wonderland's employes for a popular fellow employe who had died at the post of duty.

After services in St. James's Church, where the voice of the dead singer had often been an inspiration to the devout, the funeral procession formed on Harrison avenue in front of the church. The procession on foot was three blocks long and the carriages strung along for another block.

Wonderland's police and firemen—all in uniform—led the procession. After them marched a small army of workers, fakirs, musicians and supes from the various side shows at Revere Beach. In the carriages were representatives of the Elks, White Rats, Eagles and Knights of Pythias, and half a dozen tender hearted theatrical women who made no pretence at controlling their emotion.

Friends Bought His Grave.

In the hearse with the casket was a thousand dollars' worth of flowers—simple little laurel wreaths and fantastically elaborate designs, "the best in the market," explained "Sandy" Chapman, grand marshal of the funeral procession. "For there was nothing too good for Pete."

"He was the whitest man in the business," continued Mr. Chapman, who is himself a singer of local fame, "and his funeral proved his popularity. He was only fifty-two years old and sang with the Olympic Quartet for a quarter of a century. But he was a man with a boy heart—always sunny and hopeful and always ready to reach out a helping hand to a neighbor in distress. He never turned his back on a friend and I don't know that he ever had any enemies."

With pathetic solemnity Wonderland's funeral procession moved on to Hollywood Cemetery, where Pete Randall's body will be laid in its grave purchased by his friends, for he died without a cent.

VOTED HORSES MAY MEET IN MENTAL TEST

An intellectual contest between the two greatest trained horses in the world is being talked of at Wonderland. A challenge has been issued, and it is not out of the bounds of probability that the Princess Trixie and Jim Key will meet in mental combat at the beautiful electric city at Revere before the season closes.

Such a rivalry would interest the whole country, for both horses are famous for what they know and do. They have delighted large audiences over the country, and a contest for supremacy between them would be one of the most novel and most interesting things imaginable.

"I have challenged the owner of Jim Key and have received a reply saying that my horse will prove superior to his," said William I. Barnes, the owner of Princess Trixie, to a reporter for the BOSTON AMERICAN.

"I am not afraid to back Trixie for any amount of money that the owner of Jim Key seems to fear to back his horse for he has every reason to say that I am a contest. Trixie is ready to meet Jim Key here and now, as we are at the Olympic time and his owner knows it. He writes me in reply to my challenge that Jim Key would not meet my horse, but that he had another one in training which would.

Ready to Act Any Time.

"The absurdity of calling Jim Key a champion is apparent, for he has never contested for honors, and how can any horse or man be a champion without contesting? I know what Jim Key does, and I know what Trixie does and can do. I am ready to have her go on the same stage with Jim Key, and I know that she will do every one of his acts without any rehearsing, and then go through with her own far more difficult and entertaining performance.

"Jim's owner knows that, too, but he is hanging back very cautiously. I am willing at any time he wishes to have my horse compete with his, and if I can arrange it, we will have the contest right here in Wonderland before the season closes."

Trixie has thousands of friends and the children are no greater admirers of the wonderful horse than the parents of the grown up friends. She has never associated in the least with horses, says Mr. Barnes, and she knows far more obviously people and the English language than the ordinary visitor and can perform dances would imagine.

Children Gave Her Bath.

"Why Trixie and my children have all grown up together, "says Mr. Barnes. "I have had her since she was a baby and all of my children have played with her just the same as though she was a member of the family, and indeed she is.

"When she was a baby, as a child, a colt, I mean, she had the run of our house, and the children gave her a bath for her bathtub or a bath on Saturdays. She will do anything for them, and understands everything we say to her. She is a thinker. Her daily performances show anyone that, but if she is not a thinker after day here and human intelligence is comprehended more and more.

"Trixie is just like people. The weather affects her more than and else has her off days just like athletes or thinkers. Some days she is as bright as a dollar, and then, if the weather is sticky and muggy, she is slow to understand and comprehend very. It is strange. I don't know myself just how much that horse of mine really does know."

CUMMINGS A. O. H. HEAD.

SARATOGA, N. Y., July 21.—Matthew Cummings of Boston was elected president of the Ancient Order of Hibernians early to-day after an all-night session.

HIS MOTHER WILL INSIST ON INSANITY PLEA

Slayer of Stanford White Declares He Will Face Trial On Merits of Case.

SEEK ALIENISTS' PAPERS

NEW YORK, July 21.—The mother and other relatives of Harry Thaw, charged with murder in the first degree in killing Stanford White, are determined to have him declared insane, and thus make him escape the electric chair despite Thaw's declared resolve to go before the jury as a man of sound mind and face the issue on the merits of the case.

Thaw has been examined by alienists. If he fails to yield to his mother's persuasion to accept the insanity plea, then a report of the alienists will be taken before the Supreme Court and the appointment of a commission. In insanity will be asked. This, it secured, will take the case out of the hands of the prosecution altogether.

Mrs. William Thaw and her daughter, Mrs. Carnegie, visited Harry Thaw to-day. They arrived at 11 o'clock, having come in an electric hansom from Mrs. Carnegie's summer home on Long Island. Both women were dressed in black. They were taken upstairs soon as they passed inspection by the matron.

Evelyn Nesbit Thaw arrived at the prison about ten minutes after the other visitors. She went up to Thaw's cell at once and joined the family party.

Lawyer Clifford W. Hartridge called on his client some time before Thaw's family arrived, but remained for only about 15 minutes.

Thaw's mother made a last strong appeal to her son to permit her to direct his fight for his life.

But the attitude of Evelyn Nesbit Thaw toward her mother-in-law indicated that in spite of the fact that she joined in family council the elder and the younger woman were still opposing either. Evelyn siding with her husband in his insistence upon a trial by jury and not by insanity experts.

Declare Thaw Insane.

The effort of Thaw's counsel, Clifford W. Hartridge, to obtain all the papers in the Thaw case from former Judge Olcott, whose law firm was dismissed by the insanity plea as his defence, has brought it out that the alienists who were retained by Judge Olcott made no written reports yet. Should Justice McLean on Monday order former Judge Olcott to turn over all the papers in the Thaw case to Mr. Hartridge there will be no records from the alienists.

No secret is made of the fact that Dr. Allen McLane Hamilton and Dr. Charles L. Dana, the alienists, have told Judge Olcott that Thaw is insane. Judge Olcott has announced, as have two alienists now under retainer by Mrs. William Thaw, that other alienists will be experts are made they will not pass out of his possession.

May Appoint Guardian.

It may be that, prior to a request for an insanity commission, Mrs. Thaw will go before the court and seek appointment as guardian of her son's person on the ground that he is mentally incompetent and without funds. Should the courts appoint her as a guardian she would be in position to ask for the appointment of sanity commission.

While the White family will take no direct action or make any co-operative move with the Thaw family in the appointment of a commission, it is understood that they will not oppose the appointment of a commission.

Mrs. Stanford White will leave for Europe early in August and remain abroad until after the Thaw case has been disposed of.

Outside legal talent was brought into the Thaw defense yesterday when Max J. Lichtenwahler, of Allentown, Pa., was retained by Judge Olcott's firm at Mrs. William Thaw's request. He is considered an expert on emotional insanity as a defense plea, having won particular fame in the successful Bechtel murder case two or three years ago.

Fight for Papers.

Thaw yesterday gave new instructions to Lawyer Hartridge to continue the fight in the Supreme Court to get all the alienists' papers.

Thaw told his counsel that he would not be satisfied until everything had been done to show that Judge Olcott's firm had nothing to do with the case, and suggested applying for a writ of prohibition or some other remedy to prevent Judge Olcott's firm from doing anything more in his case.

Thaw does not believe that his mother will make any move to have him sent to an insane asylum prior to his trial, as she has said she told him.

Mrs. Thaw had told him she did not think him competent to direct his affairs and laughed at the idea and tried to convince her that he knew exactly what he was doing. He said Hartridge understood the case better than anyone else in the world, and that he never had Judge Olcott the real facts because Judge Olcott acted as if he did not think Thaw in his right mind.

Thaw does not believe that his mother will make any move to have him sent to an insane asylum prior to his trial, as she has said she told him.

Mrs. Thaw had told him she did not think him competent to direct his affairs and laughed at the idea and tried to convince her that he knew exactly what he was doing. He said Hartridge understood the case better than anyone else in the world, and that he never had Judge Olcott the real facts because Judge Olcott acted as if he did not think Thaw in his right mind.

"It will be Hartridge or nobody," said Thaw.

"You have had your own way long enough, Harry," said Mrs. Thaw, "now it is my way."

Evelyn Nesbit Thaw, his wife, is his chief sympathizer and reliance. Next week she will prepare a joint statement with Lawyer Hartridge, giving every detail of the circumstances surrounding her efforts which led to the killing of White.

SICK MARINES BROUGHT HERE

The United States cruiser Columbia arrived in Boston to-day from Colon, bringing sixty-eight marines, all ill with malaria, which they contracted while doing duty in Colon and the canal zone in June and early in July.

Forty of the sick men, their faces sunken and yellow, are in the Chelsea Naval Hospital, and the others remain on board. Two are so bad that they were transferred. They are Lieutenant Ray and Private Sisk.

When the Columbia reached San Juan there were 197 cases on board, but in colder weather the number dropped to sixty-eight.

CREED FOR SENATE AGAINST LINEHAN

Former Representative James F. Creed of Ward 15, one of the popular Democrats of the district and a brother of Hon. M. J. Creed, to-day announced himself a candidate for the senate from the Sixth Suffolk district, which includes Wards 12, 13, 14, 15 and 16. Mr. Creed will have for his principal opponent Alderman Frank J. Linehan.

CONDUCTOR FINED $30 FOR STEALING FARES

Thomas P. Dolan, a conductor employed by the Boston Elevated Railway Company, who was arrested yesterday by Inspectors Rooney and Wolf on a charge of larceny of fares, pleaded guilty in the West Roxbury District Municipal Court at Jamaica Plain to-day, and was fined $30, which he paid.

INSECT PEST THREATENS THE DESTRUCTION OF ELM TREES

Many Complaints Received of the Ravages of "Elm Tree Beetle," Especially on South Shore.

Elm trees in and around Boston are suffering a devastation from the ravages

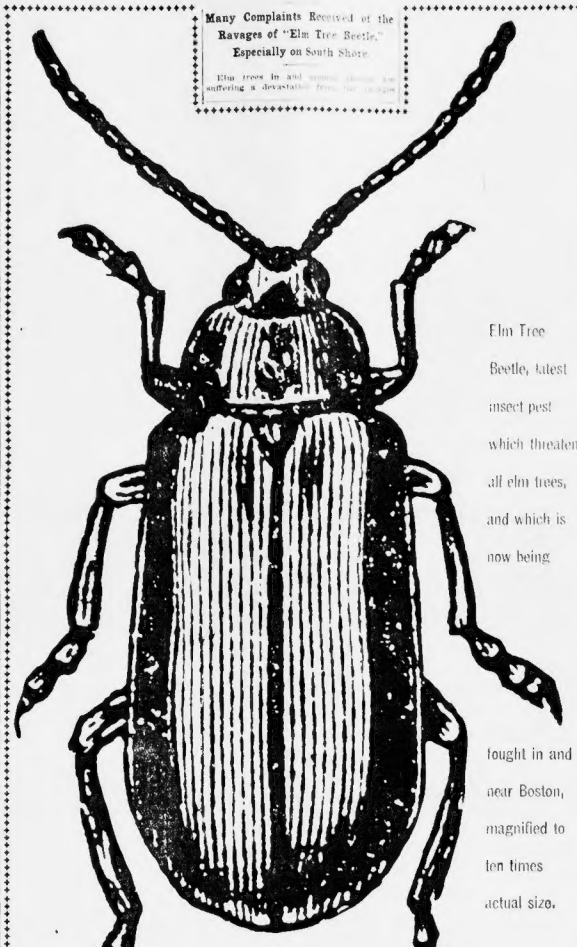

Elm Tree Beetle, latest insect pest which threatens all elm trees, and which is now being fought in and near Boston, magnified to ten times actual size.

of the elm beetle, which, if not stopped at once, Superintendent A. H. Kirkland of the Forest Hills Arboretum declares, will end in the final destruction of the trees themselves. Mr. Kirkland estimates that it will take these insects but two or three years to complete the task they have already started upon.

It is only the elm trees that are thus doomed, for the beetle does not touch any other tree. If they are not killed off at once they will lay their eggs under the leaves, and come out again by millions next Spring.

It would be next year that the beetles would do the real damage. The trees can stand having the leaves eaten away at this time, but when the buds and sprouts come out next Spring and the beetles eat them that will end the ravages so far as that season is concerned. I would like to see a person dare to cut down trees of the pests.

South Shore in Trouble.

The trees would have to be thoroughly scraped and given a wash of poison before the eggs could be killed. The breeding of these bugs is most agile. Their progeny in a season counts up into the millions.

Last year the elm beetle did considerable damage, but it was then passed without notice in many cases. The city trees were also attacked, and the ravages in that section checked.

The city is being severely affected, but Brookline and Watertown are hit hard. Other places are also reported suffering an invasion on the part of these insects. Among the towns reported are Dedham, Weymouth, Hingham, Plymouth, Canton, Bridgewater, Middleboro and Braintree, all in the smaller towns on the South Shore, as well as many places on the north and west of Boston.

Several Broods a Summer.

The elm leaf beetle was imported from Europe as early as 1837, and in appearance very much resembles the striped cucumber beetle. The caterpillar is almost cylindrical, yellowish black with black spots and a yellow line along the back and sides. It is destructive to the foliage from May until August, skeletonizing the leaves.

When full grown it falls or crawls to the ground, changes to a chrysalis under the bark or scales of the sidewalk or at the base of the tree. While the beetles, of which there are several broods a Summer, are also destructive to the leaves, they are by no means so destructive as their caterpillars.

It is in the true beetle form that the insect makes its small perforations in the leaves which so resemble shot holes.

The beetle lays on the upper surface of the leaf, lays its eggs upon the under surface in groups of five or six up to twenty and more. The eggs are oblong, oval and pointed at the ends. They are straw yellow in color, and as they are grouped each egg forms a perfect hexagon. The eggs hatch in about one week.

Succumbs to Poisons.

The larvae feed upon the under surface of the elm leaves, skeletonizing them and causing them to turn brown, wither and drop from the tree. The pupae are brighter yellow than the larvae and are covered with moderately long but very conspicuous black bristles. The pupal state lasts from six to ten days.

Unlike last year, the elm leaf beetle was more scarce in its taste than it now seems. It is said to have troubled only the English elms, but now it is credited with its ravages upon the native species.

In the case of the elm leaf beetle there is no known parasite to destroy it, and spraying with poisonous solutions is the only manner in which it can be effectively destroyed. The elm leaf beetle is unusually ready to many mild forms of poison so-called.

SON OF JOSEPH CHAMBERLAIN WEDS BEAUTY

LONDON, July 21.—Austen Chamberlain, son of Joseph Chamberlain, and Miss Ivy Muriel, daughter of Colonel Dundas, were married to-day at St. Margaret's, in the presence of a large assemblage of the fashionables of London. Mrs. Chamberlain, stepmother of the groom, was present, accompanied by Miss Chamberlain and Miss Endicott, but Joseph Chamberlain could not attend. Prominent in the assembly were leading politicians of both parties, including former Premier Arthur J. Balfour and Herbert Asquith.

The marriage was one of the events of the social season, and great crowds of people gathered about Westminster to witness the entry of the notable guests and the wedding party.

Mrs. Chamberlain, the stepmother of Austen Chamberlain, was Miss Mary Endicott, daughter of the famous Endicott family of the Witch City. She is expected in Salem soon, and it is probable, according to cable dispatches from London to-day, that her stepson and his bride will follow her across the water. Salem and Boston society are a-flutter with anticipation of the prospect of entertaining such distinguished guests as the Chamberlains.

The couple whose marriage took place to-day is a notable one, even for London. Young Mr. Chamberlain has made a decided mark for himself in London politics. He is a member of Parliament and a former chancellor of the exchequer.

He recently made a voyage to Africa for his health. In Algiers he met Miss Dundas. She is the daughter of Colonel H. L. Dundas, late of the East Yorkshire Regiment, and now chief staff officer at Gibraltar. She is a tall, fair-complexioned girl of the great English type and is known as "the Beauty of the Army." She was shopping in Algiers in company with a friend, Mrs. Bodly, with whom young Chamberlain was acquainted. Chamberlain happened to enter the shop where the two ladies were. An introduction followed. It was "love at first sight." The rising young statesman, who had hitherto shown no indication toward marriage, wooed Miss Dundas persistently. The marriage resulting to-day from this courtship is aptly styled by the London set as a true love match and a union of brains and beauty.

JEALOUSY MAKES GIRL DRINK POISON

RUTLAND, Vt., July 21. Half crazy with jealousy over some act of her sweetheart, 19-year-old Blanche Cox attempted to end her life yesterday by drinking poison, but the bottle was snatched from her lips before she had taken enough to cause the fish.

LIVE FISH WASHED ASHORE.

GLOUCESTER, July 21. A big school of hungry lake that were chasing small live bait near shore 200 into the breakers yesterday and the fish were washed ashore and up by the waves. Residents and others gathered up sixty barrels full of the fish.

THE FLAVOR OF "SALADA"

CEYLON AND INDIA TEA

At once distinguishes it from all others.

REFUSE SUBSTITUTES

Lead Packets Only. Trial Packet 10c. At All Grocers.

37 DAYS

Have elapsed since the BOSTON AMERICAN filed with the Attorney-General a formal information and petition that he bring suit to force the New York, New Haven & Hartford Railroad and the Boston & Albany Railroad to obey the law and to abandon the competing trolley lines which they have illegally acquired.

Why does the Attorney-General delay?

CARDINAL GIBBONS TELLS CURE FOR PUBLIC EVILS

Prelate Pleads for Higher Standards of Family Life as Only Preventive of Corporation Crimes.

By Boston American Leased Wire.

NEW YORK, July 21.—In an interview to-day Cardinal Gibbons, who is resting in the Shinnecock Hills on Long Island with Bishop Foley of Detroit, was asked: "What is the remedy for the social and civic unhealthfulness that is now giving occupation now to so many muckrakers?"

"That is comprehensive," he replied. "I would rather attempt to answer a dozen specific questions, but I think I may answer this by saying, that when the sanctity of the marriage bond and the obligation of family relations are more fully realized and religious training in the family becomes more general, we must look for better conditions."

"Direct these questions as we may, we are forced back again and again to the same conclusion. Moral and religious training in the family is essential, and just as it neglected do these evils increase.

The Chief Civic Evils

"By civic evils we refer to corporate greed, financial immorality and official infidelity, as in the case of the insurance crimes and the group of crimes broadly classified as 'graft.' I do not know enough of the facts in the packing house scandals to include them in this generalization, but generally speaking this class of evils is due to a lack of conscience as applied to corporate acts.

"A man will excuse much in his corporation which his conscience would condemn in himself.

"Corporate conscience is negative. It minimizes responsibility and multiplies and magnifies excuses.

"A rudimentary moral sense will keep a man from stealing his neighbor's goods, but the moral sense must be educated to see moral wrong—sin and crime—in the unconscionable acts of a corporation.

Public Conscience Roused

"There has been of late a great awakening of what is called the public conscience. This has given rise to much broad, liberal discussion of prevalent abuses and their causes, fixing the responsibility and often disclosing criminality and is doing much to remedy those abuses and bring business morality back to the point of safety. This is, at least, my hope. I believe I can see a decided tendency in that direction.

"Public discussion brings understanding, and men who have been blind to the wrongs of corporate crimes have had their eyes opened. They now see much that they could not see before.

"This is business morality. Social morality depends upon something more. The family, which is the foundation of society is the source to which we must look for its purification. The great crimes and scandals which are now exciting so much comment can be traced directly to a lack of sanctity in the family relations. Until the sanctity of family ties is more generally recognized, I see little hope for improvement.

Foundation Must Be Made Sure

"The principal obligation of the family is the religious education of the young, the importance of which is apparent. With it everything may be accomplished. Without it, we may have great awakenings, we may have a general revival of public conscience, but relapses will come again because the foundation is lacking.

"Much of the publicity of private character, as disclosed in the revelations of courts and the press, grows out of family relations with false standards and without religion and not from a lack of family relations.

"Returning to the civic side of the question it may be asked why, if I see such close relations between the morality of business and religious training in the family, did not join the policyholders' committee in its efforts to do away with the scandalous conditions that prevail in these companies?

"I was reluctant to decline the place offered me on that committee, but I believe that the questions involved are very intimately associated with great and vital matters of finance. With such I am not sufficiently familiar to enable me to judge fairly and should doubt, and I felt that my best course was to decline, which I have done. My resignation has been received by the committee and reluctantly accepted.

"The whole matter is in good hands now, and I trust and believe will be worked out wisely."

GERMAN'S FIGHT CANNED MEATS

BERLIN, July 21. A serious movement, directed against American meat and lard, is being pushed by agrarian interests, with the likelihood of commanding powerful support in the Reichstag when the matter come up in the Autumn. It was started by so-called agricultural chambers, composed of landlords and farmers, and resulted in the Prussian Diet in June adopting a resolution recommending that the government prohibit now excluding absolutely all preserved meat unaccompanied by the glands and all other parts of the carcass.

It was proposed that lard be altogether excluded. It was obvious to the chambers that the importation with preserved meat of other parts of the bodies was impossible or impracticable. The destruction of the American meat and lard trade was the object in view.

Similar identical resolutions were passed by the agricultural chambers of Bavaria, Saxony, Wurtemburg and other German States.

RECORD TRIP MADE BY FRENCH LINER

NEW YORK, July 21.—La Provence, the crack French liner, steamed into New York last evening, making the voyage from Havre in 5 days, 22 hours, 10 minutes, beating her own previous best time by 5 hours and 35 minutes.

CAR CRASH, ICE CREAM FLOOD

Twelve and one-half gallons of ice cream disappeared like Summer vacation money into the capacious holds of a band of small boys last night at Forest Hills, when an ice cream wagon was upset in front of the electric car on Washington street. How many boys there were in the band is not known, and who they are is genuinely ably known though the expenses of $2 per call to doctors, or by "don't hungry" issues this morning. At any rate, the boys got rid of the cream in record time, using only their hands for spoons, and doing it all while the police were looking after two fellows who had been hurt.

Eli Stevens of Cambridge, who was driving the team, was injured about the legs, and Henry Kenney of Jamaica Plain, who was with him, was injured about the legs, hips and arms.

Bad Breath?

It is annoying to you and your friends. If it is due to indigestion it can be cured by removing the cause. Constipation, indigestion and all their train of attendant ills disappear when the system is kept right. Laxatex or Salz, is taken as directed on the bottle. Bu-lax Laxatex is a natural remedy, prepared with great skill and cures stomach ills.

BU-LAX

Trial Size 25c. 50 Doses 50c.

ASK THE DRUGGIST.

Lloyd's Kryptok Integral Bifocal

Lenses: Far and Near Glasses united in a single pair.

They are made on the "invisible" principle, but will never need recementing or repairs of any kind unless they are broken.

Andrew J. Lloyd & Co.

2 Stores: *Dowa Town, 315 Washington St. Back Bay, 310 Boylston St.*

7-20-4

10c. Cigar

Is the acknowledged leader in New England. Sales at rate of more than Two Million annually.

The Jungle

BY

Upton Sinclair

Famous Novel Which Has Startled Nation

Copyright, 1906, by Upton Sinclair. All rights reserved. Published by courtesy of Doubleday, Page & Co.

CHAPTER XXV.—Continued.

So Jurgis went to the stockyards again and was introduced to the political head of the district, the boss of Chicago's Mayor. It was Scully who owned the brickyards and the dump and the ice pond—though Jurgis did not know it.

It was Scully who was to blame for the unpaved street to which Jurgis's child had been drowned; it was Scully, who had put into office the magistrate who had fined Jurgis so tall; it was Scully who was the principal stockholder in the company which had sold him the ramshackle tenement and then robbed him of it.

But Jurgis knew none of these things—any more than he knew that Scully was but a tool and puppet of the packers. To him Scully was a mighty power, the "big man" he had ever met.

He was a little, dried-up Irishman, whose hands shook. He had a brief talk with his visitor, scribbling him notes in ratchet-like jerks, and nodding his head about him; and then he gave him a note to Mr. Harmon, one of the head managers of Durham's.

"The bearer, Jurgis Rudkus, is a particular friend of mine, and I would like you to find him a good place, for important reasons. He was once a voter, but I think will perhaps be so good as to overlook that."

Mr. Harmon looked up inquiringly when he read this. "What does he mean by 'discreet'?" he asked.

"I was blacklisted, sir," said Jurgis.

"At which the other frowned. "Blacklisted?" he said. "How do you mean?"

And Jurgis turned red with embarrassment. He had forgotten that a blacklist did not exist. "I—that is—I had difficulty in getting a place," he stammered.

"I got into a quarrel with a foreman not my own boss, sir—and struck him."

"I see," said the other, and meditated for a few moments. "What do you wish to do?" he asked.

"Anything, sir," said Jurgis—"only I had a broken arm this Winter, and so I have to be careful."

"How would it suit you to be a night watchman?"

"That wouldn't do, sir. I have to be among the men at night."

"I see—politics. Well, would it suit you to trim hogs?"

"Yes, sir," said Jurgis.

And Mr. Harmon called a time keeper and said, "Take this man to Pat Murphy and tell him to find room for him some how."

And so Jurgis marched into the hog killing room, a place where, in the years gone by, he had come begging for a job.

Now he walked lightly, and smiled to himself, seeing the frown that came to the boss's face as the time keeper said, "Mr. Harmon says put this man on." It would overcrowd his department, and spoil the record he was trying to make—but he said not a word except "All right."

Again a Workingman

And so Jurgis became a workingman once more; and straightway he sought out his old friends, and joined the union, and began to "root" for "Scotty" Doyle.

Doyle had done him a good turn once, he explained, and was really a fine fellow. Doyle was a workingman himself, and would represent the workingman's way did they want to vote for a millionaire "absentee," and what the hell had Mike Scully ever done for them that they should back his candidates all the time?

And meantime Scully had given Jurgis a note to the Republican leader of the ward, and he had gone there and met the crowd he was to work with.

Already they had rented a big hall, with some of the brewer's money, and every night Jurgis brought in a dozen new members of the "Doyle Republican Association."

Pretty soon they had a grand opening night; and there was a brass band, which marched through the streets, and fireworks and bombs and red lights in front of the hall; and there was an enormous crowd, with two overflow meetings—so that the pale and trembling candidate had to recite three times over the little speech which one of Scully's henchmen had written, and which he had been a month learning by heart.

Best of all, the famous and eloquent Senator Spellbinder, pseudo-rival candidate, rode out in an automobile to discuss the sacred principles of American citizenship, and protection and prosperity for the American workingman. His inspiriting address was quoted to the extent of half a column in all the morning newspapers, which also said that it could be stated upon excellent authority that the unexpected popularity developed by Doyle, the Republican candidate for Alderman, was giving great anxiety to Mr. Scully, the chairman of the Democratic City Committee.

Becomes a Heeler

During this parade, and at innumerable earlier meetings as well, Jurgis labored tirelessly. He did not make any speeches—there were lawyers and other experts for that—but he helped to manage things; distributing notices and posting placards and bringing out the crowds; and when the show was on he attended to the fireworks and the beer.

Thus in the course of the campaign he handled many hundreds of dollars of the Hebrew brewer's money, administering it with naive and touching fidelity. Toward the end, however, he learned that he was regarded with hatred by the rest of the "boys," because he compelled them either to make a poorer showing than he or to do without their share of the pie.

After that Jurgis did his best to please them, and to make up for the time he had lost before he discovered the extra "graft" perks of the campaign barrel.

He pleased Mike Scully, also. On election morning he was out at 4 o'clock, "getting out the vote"; he had a new horse and rig to ride in, and he went from house to house for his friends and escorted them in relays to the polls.

He voted half a dozen times himself and voted some of his friends as often as he bought booth after booth of the peanut venders. Lithuanians, Poles, Bohemians, Slovaks—and when he got put them all through the mill he turned them over to another man to take to the next voting place.

When Jurgis was set out the captain of the precinct gave him a hundred dollars and three times in the course of the day he came for another hundred, and not more than twenty-five out of each lot got stuck in his own pocket.

The balance all went for actual votes, and on a day of Democratic landslides they elected "Scotty" Doyle. He was to go up for two years a thousand plunks, and beginning at 5 o'clock in the afternoon, and ending at 2 the next morning, Jurgis stood at himself in a most unholy and horrible joy.

CHAPTER XXVI.

AFTER the election, Jurgis stayed on in Packingtown and kept his job. The agitation to break up the police protection of criminals was continuing, and it seemed to him best to "stay low" for the present.

He had nearly three hundred dollars in the bank, and might have considered himself entitled to a vacation; but he had an easy job, and force of habit kept him at it. Besides Mike Scully, whom he consulted, advised him that something might "turn up" before long.

Jurgis got himself a place in a boarding house with some congenial friends. He had already inquired of Aniele, and learned that Elzbieta and her family had gone down town, and so he gave no further thought to them. He went with a new set, and got into a new social circle, where there was dancing and cards and drinking every night, and he had a glorious time.

Strike is On

Before long Jurgis discovered what Scully had meant by something "turning up." In May the agreement between the packers and the unions expired, and a new agreement had to be signed. Negotiations were going on, and the yards were full of talk of a strike.

The old scale had dealt with the wages of the skilled men only, and of the members of the Meat Workers' Union almost two-thirds were unskilled men. In Chicago these latter were receiving for the most part sixteen and a half cents an hour, and they asked for a flat increase of two cents, which would make it nearly a dollar a day for a ten hours' work. The packers refused, declaring that the unskilled men were not worth any more, and that they could get plenty of them at that price. Then the union officers examined time-checks to the amount of ten thousand dollars, and they found that the highest wages paid had been fourteen dollars a week, the low est two dollars and five cents, and the average of the whole six dollars and sixty cents.

And six dollars and sixty-five cents was hardly too much for a man to keep a family on. Considering the fact that the price of dressed meat had increased nearly 50 per cent in the last five years, when the price of "the hog" had decreased as much, it would have seemed that the packers ought to be able to pay it; but the packers were unwilling to pay it—they rejected the union demand, and to show their entire purpose began a week or two after the agreement expired they put down the wages of about a thousand men to six cents and a half cents, and it was said that before long the cut would be restored to fifteen before we got through.

There were a million and a half men in the country looking for work, a hundred thousand of them right in Chicago, and were the packers to let the union stewards march into their places and feed them to a canteen that would lose them several thousand dollars a day for a year? Not much!

To Be Continued in To-morrow's Boston Sunday American.

GENERAL RICE DIES SUDDENLY AT HIS HOME

WAKEFIELD, July 21.—Brigadier-General Edmund Rice, U. S. A., retired, died suddenly last evening of heart failure on the piazza of his home on Myrtle avenue. He had been suffering from a weak heart since his return from the Philippines where he was ill with a fever.

At 6:30 last evening he went upstairs to dress for dinner, but he had not felt that he had a slight attack of indigestion and thought he had best not eat anything. She went down stairs to get him a glass of milk and he followed her and went out on the piazza.

Mrs. Rice noticed that the general walked rather unsteadily and she went to the door just in time to see him fall into a swingchair on the piazza. She rushed to his assistance, but when she reached him he was unconscious.

Dr. G. L. Kilgore, Dr. J. H. Kimball and Dr. M. S. Raynes were summoned, but General Rice was dead when they arrived.

General Rice was born in Lunenburg, Mass., in 1842. At the age of nineteen he entered Norwich Military Academy in Vermont.

He entered the army as a captain of the Nineteenth Massachusetts Infantry in August, 1861, became a major in 1862 and a lieutenant-colonel in 1864. His Civil War record and his military service were of the most brilliant description. His regiment was called the best in the Army of the Potomac. In the Spanish War he secured fresh laurels in his work of organizing the Sixth Massachusetts Regiment. He was retired on August 13, 1903.

LABOR NEWS

Work of organizing among the painters is one of the greatest features of the activity among union men at this time. Tonight at Painters' Hall, No. 667 Massachusetts avenue, Arlington painters will form one more union. During the week local have been organized at Winchester, Malden and Wakefield by International Organizer William F. McCarthy.

The Winchester body includes the men of Woburn and has been officially chartered as Union 415. Monday night it will conduct a smoke talk and installation meeting at Waterfield Hall.

The Wakefield organization, which includes Stoneham and Reading in its jurisdiction, was formally organized last night at Albion Hall.

The Carpenters' Unions of the Brockton-Rockland district have materially assisted Mr. McCarthy in that vicinity. At a mass meeting last Thursday night they voted not to work with non-union painters in the district. Union conditions were secured at a number of shops, also a wage increase of twenty-five cents a day.

CHAPMAN AS CANDIDATE.

David A. Chapman of Engineers' Union No. 16 is being urged to become a candidate for schoolhouse custodian. His own union has put forward his name, and as he received the highest percentage in the recent competitive examination and also is a practical engineer and has had charge of boilers, the union men are confident he has a good chance of receiving the appointment.

TO URGE UNION LABEL.

The general use of the union label is being urged by the executive and new organizing committee of Horseshoers' Union No. 5. It is proposed to influence all employers of union blacksmiths to use the union stamp. For that purpose, and also for the general organizing work, Daniel Vezina was chosen to have charge and directions in the Roxbury and Brookline districts. Peter O'Rourke in South Boston, President Roche and D. D. Driscoll in the South End, Joseph Boyle in Charlestown and the North and West ends, Edward Day in the Back Bay and John Madden in Cambridge and Somerville.

OFFICERS ELECTED.

Gasfitters, Fixture Fitters and Hangers Union No. 175 have elected Louis Shanabofski president, Michael J. Brown vice-president, George W. Mooney recording secretary, Benjamin F. Andrews financial secretary, John Richards treasurer, Ed Kroden inside guard, John F. Clancy, William J. Grindley and M. J. Brown delegates to the State convention of plumbers, gas and steam fitters at Fitchburg, John F. Clancy and B. F. Andrews delegates to the meeting to form the building trades section of the C. L. U.

TO SELECT ORGANIZER.

To devise a plan for electing and maintaining a special official, who shall organize the craft in every section of the country, a special convention of the unions of drop forgers and hammermen and the die sinkers is to be held at Brooklyn in August.

TOLD OF SUCCESSES.

James F. Spears, grand vice president of the Boilermakers and Iron Shipbuilders, was a speaker at the meeting of Boston Lodge No. 250 last night. He told of the success being achieved in every section of the country and the conditions of trade at various points. He said that those members who had formed a dual international had recently failed to establish a local at Providence and failed. Eleven new members were admitted last night by Lodge 90.

LABOR NOTES.

Roxbury association 14, N. A. S. E., will resume its educational meetings in October. Last night three new members were admitted.

The new carworkers' union 35 doubled its membership last night, the officers reported.

ACCUSED THIEF SHOWS UP FOR PROMISED CASH

So Does a Policeman, Who Makes Arrest on Complaint of Doctor.

TOOK OATH ON CRUCIFIX

Swearing on a crucifix to meet a robber at the Touraine yesterday and give up $50 to reclaim a gold watch, Dr. Luther O. Whitman of No. 118 Mt. Vernon street, kept his word, and strange to say, so did the robber. Special Officer Harry P. Burns was also there and placed under arrest Frank Fisher, the man accused of this novel robbery.

On Thursday evening Dr. Whitman says he was seated in his office alone reading, with the windows partially open and the curtains up. He declares that when he admitted Fisher, who said he had come for treatment, that Fisher took what little money he had, and after taking his gold watch made an agreement to meet him yesterday.

TRAIN KILLS LYNN WOMAN.

LYNN, July 21.—Mrs. Joseph H. Corcoran, aged 40 years old, was struck and instantly killed yesterday at the Chatham crossing by a Boston bound Portland express on the Boston & Maine railroad. She attempted to cross the tracks after the gate had been lowered.

CANCER

Tumor, Chronic and all Blood Diseases cured by absorption. No pain or knife, no blood. Send for booklet and symptom blank. Consultation free at office or by mail. Call or write now. All cases cured to stay cured. Hours 10 to 5; Sat. 10 to 3.

JAMES M. SOLOMON, M. D.
28 BEACON ST., BOSTON, MASS.

FREE TRIAL TREATMENT.
To introduce their New Lemondesiccated Blood Remedy, physicians will give to all the sick who apply at their office, 76 Boylston St., a free trial treatment and medicine FREE. Office hours, 9 a. m. to 12 m., 2 to 5, and 6 to 8 p. m. No Sunday hours.

Liquozone Free.

Any sick person who has never used Liquozone should write The Liquozone Company, 458-460 Wabash Ave., Chicago. They will send you an order on your druggist for a 50-cent bottle free, if you will state the disease to be treated.

LAX-ETS For The BOWELS.

Only 5 cents per box—Lax-ets, a new, sweet, confectionate laxative for constipation, sour stomach, bad breath, bad taste, biliousness, etc. Unless you try Lax-ets you will never know its value—and only 5 cents at druggists, or by mail for 5 cents. Dr. Shoop, Racine, Wis.

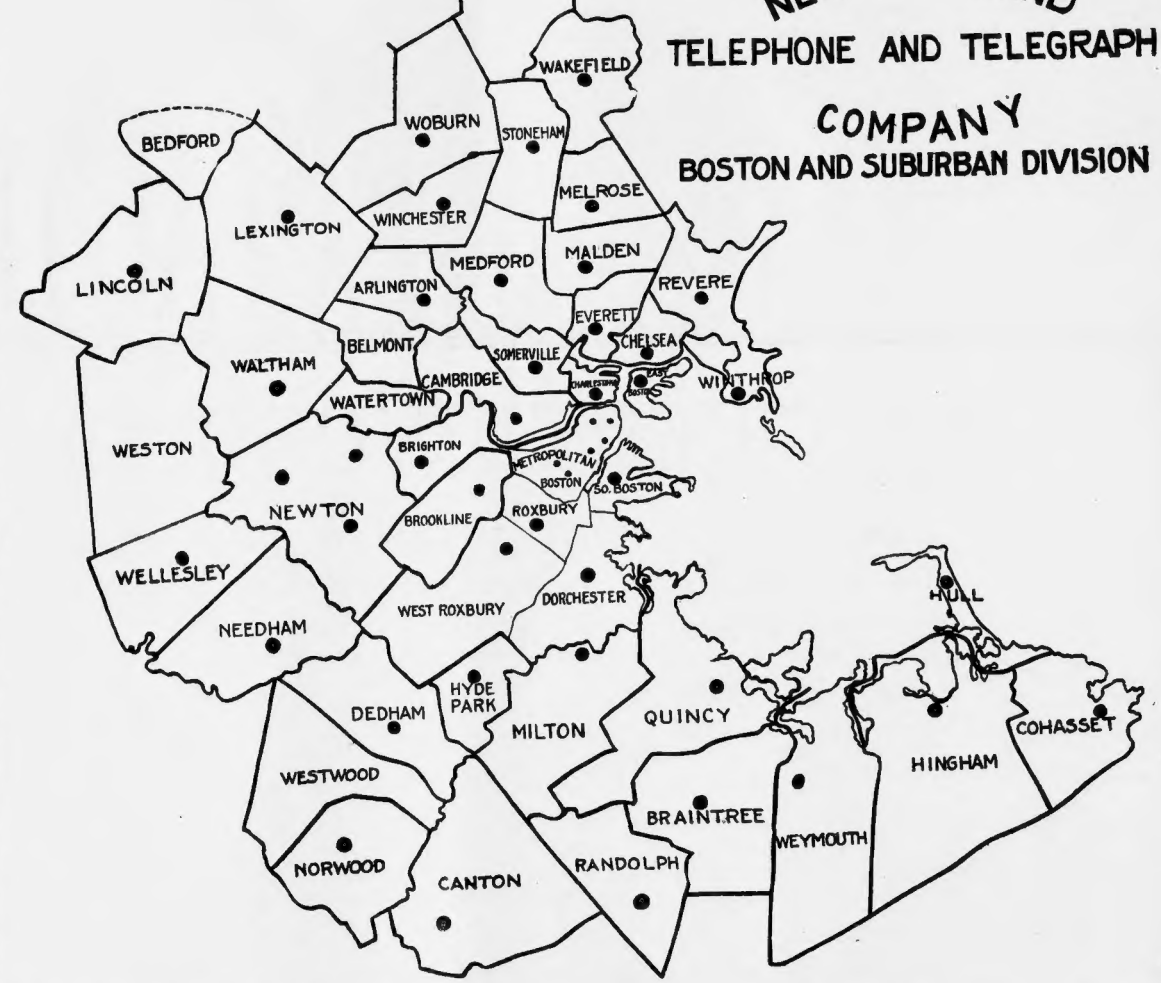

Map Showing the Territory Included in the Boston Metropolitan and Suburban Exchange District of the New England Telephone and Telegraph Company

Service contracts at Metropolitan unlimited and regular measured service rates cover service throughout this territory, in which there are 77,536 subscribers' stations. This exchange district is without a parallel in the country, covering over 400 square miles and including 38 different cities and towns. For the service of subscribers in this territory the Telephone Company operates 48 exchanges and maintains 227,665 miles of wire, of which 176,882 miles are underground.

July 20th, 1906.

WILD WESTERN BAD MAN IS MADE GOOD BY SURGERY

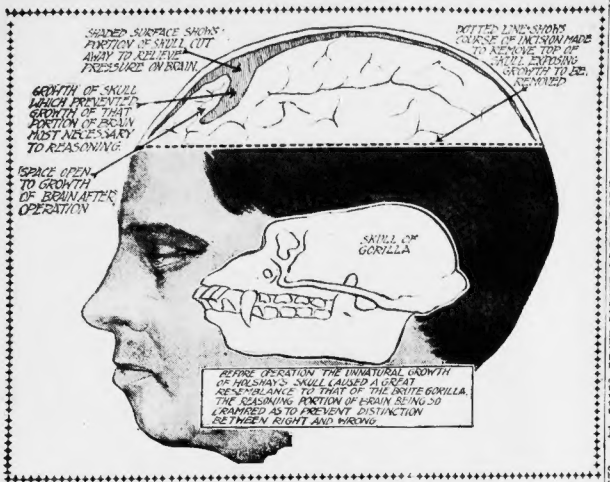
SHOWS SURFACE SHOWN PORTION OF SKULL CUT AWAY TO RELIEVE PRESSURE ON BRAIN.
DOTTED LINE SHOWS COURSE OF INCISION MADE TO REMOVE TOP OF SKULL EXPOSING BRAIN. TOP TO BE REMOVED
GROWTH OF SKULL WHICH PREVENTED GROWTH OF THAT PORTION OF BRAIN MOST NECESSARY TO REASONING
SPACE OPEN TO GROWTH OF BRAIN AFTER OPERATION
SKULL OF GORILLA
BEFORE OPERATION THE UNNATURAL GROWTH OF HOLSHAY'S SKULL CAUSED A GREAT RESEMBLANCE TO THAT OF THE BRUTE GORILLA. THE REASONING PORTION OF BRAIN BEING SO CRAMPED AS TO PREVENT DISTINCTION BETWEEN RIGHT AND WRONG.

HOW OPERATION THAT REFORMED HIM WAS MADE ON BANDIT'S SKULL.

"Black Bart" Holshay Cured of Criminal Tendencies by the Knife.

Enough of Skull Cut Away to Give the Brain a Chance to Expand.

MENOMINEE, Mich., July 20. "Black Bart" Holshay has been cured of his criminal tendencies by a surgical operation.

Until the sheriff captured him red handed and the court sent him to prison for life "Black Bart" was a bloodthirsty bandit, whose criminal performances held the northern part of Michigan in terror.

Dr. C. E. Hart of the Ionia hospital performed the operation that transformed this all-around bad man into a model of propriety.

To a certain degree it was an operation rather in the interests of science than those of the patient. "Black Bart" fully appreciated the situation. He knew it was a toss-up between life and death. But he also knew that if the operation turned out to be successful there would be a good chance of his getting a pardon. And so he took a chance, and already there is a movement on foot to bring about his release.

Dr. Hart, who makes a specialty of cranial surgery, became convinced that there was something wrong with Holshay's brain and that under existing conditions the man could not help being a criminal. By special arrangements with the prison authorities he had the life prisoner transferred from jail to the Ionia hospital, where, with scalpels and a circular saw driven by electricity he performed the operation.

Gave Brain a Chance.

In simple language, he cut away enough of Holshay's skull to give the brain a chance to expand naturally. From what doctors call the "median" bone he sawed off two pieces. That was the operation. "Black Bart's" abnormally compressed brain then began to expand naturally, and the loss of the protective bony covering was more than compensated for by the restoration of normal activity of the cells which had been retarded in development.

There have been hundreds of thousands of vaccinations of bone from the skull to relieve abnormal pressure upon the brain and so restore the motor centres to normal activity, but aside from "Black Bart's" case there is only one other recorded in the annals of surgery where the skull was cut away in such a manner as to affect the sensory centres controlling mental impulses. That was the case of Harold Hurley, who was operated on in St. Vincent's Hospital, Toledo, O., last February. The operation changed Hurley from a bad boy into a good boy and altered his mental equipment so radically that he became almost another being.

Opens Up New Field.

Eminent brain specialists say that conditions under which "Black Bart" and the Hurley boy suffered are usually associated with idiocy, but they use the term "idiocy" in its broadest sense, meaning an arrested or imperfect development in all the degrees from complete imbecility to the types that have their development in criminal tendencies.

Many attempts have been made to cure imbeciles by the operation of craniotomy, the taking away of portions of the cranium to permit the expansion of the brain. But most cranial surgeons admit that operation to transform imbeciles into reasoning beings have never been thoroughly successful.

Dr. Hart's experiment opens up an entirely new field to criminologists.

BEIT'S ONE ROMANCE A LOVE UNTOLD

Policy of $80,000 in favor of Chum's Wife Taken When Bennett Was Dying.

COUPLE NEVER KNEW OF IT

London, July 21. The [illegible] in the life of Alfred Beit, whose name [illegible] moods and second richest man in the world, is not to be revealed to the public. The names of most of the [illegible] ries will not be disclosed. [illegible] now made known yesterday with the announcement of the document was given publicity, showing a wide scattering of millions for [illegible] educational and philanthropic purposes.

But one act of generosity perhaps [illegible] looked in the closing of the [illegible] fairs of the millionaire. [illegible] Boer treasurer in his [illegible] army of servants, [illegible] of the personal aid [illegible] appeared yet to say [illegible]

The Elisabeth Beit [illegible] Beit took out an $80,000 [illegible] Equitable Life Assurance Society of New York, as "my intended wife." She [illegible] identified, and is believed to be a [illegible] Belary under the will of Beit.

She is a widow, not young, but the junior of Beit by several years, who lives in Mayfair. Her husband was a mining engineer who was a companion of Beit when [illegible] ter was prospecting in South Africa, and they were partners.

FOUND UNCONSCIOUS FROM ESCAPING GAS

Charles Reidell, forty-two, was found unconscious in his room at No. 1270 Columbus avenue, Roxbury, this afternoon, from the effects of illuminating gas escaping from an open jet. He was rushed to the City Hospital, after Dr. [illegible] Murphy had given him temporary aid, and his condition is serious.

AMUSEMENTS.

American League
Huntington Avenue
TODAY AT 3
CLEVELAND
Prices—$1.00, 75c., 50c., 25c.
WRIGHT & DITSON, 344 Washington St.
HERRICK'S, Copley Square.

GLOBE DAILY 2 and 8 P. M. Phone Oxford 240
John Craig Co. A Double Bill
Our Boys and Trial Scene from Merchant of Venice
Next Week—PRINCE KARL.

AMUSEMENTS.

Wonderland
REVERE BEACH
HARK YE!
WHY NOT DANCE
AFTERNOON AND EVENING
SALEM CADET BAND
OPEN AIR CIRCUS
Grand Parade of all the Big Shows and all the Bands at 2 and 7 p. m.
Gates Open at 12. Bring the Children
10c—ADMISSION—10c

The COOL TREMONT
63D TIME TONIGHT
HARRY BULGER
In his Musical Farce Success
THE MAN FROM NOW
Seats Four Weeks in Advance.
Eves. 8:10. Mats. Wed. & Sat. at 2.

When You Visit
Salem, the
HOME of the WITCHES
Take the New Trolley Air Line. Cars leave Scollay Square at 8 minutes before and 23 minutes after the hour.

For the Fishing Grounds
STEAMER PHILADELPHIA
Leaves North Side of Central Wharf, Foot of State st., daily and Sunday at 10 a. m. Lines, bait and chowder free. Fare $1.00. Prize of $100 in gold for largest cod caught during season.

$1.00 ROUND TRIP BY TROLLEY $1.00
BOSTON TO PLYMOUTH
ONE WAY 50 CENTS.
Tickets on sale at office of the Passenger Department, B. & S. and O. C. St. Ry. Co., 209 Washington St.

BOWDOIN SQUARE THEATRE
Every Evening at 8.
SLAVES OF THE MILL
Any Seat in the House 25c.
Next Week—ADRIFT IN THE WORLD.

2.25 FIRST CLASS BOSTON TO NEW YORK Every Week Day via Providence JOY LINE Direct Steamer Fri. 29, & Sat. Ticket Office, 214 Washington St. Phone Main 2321

AMUSEMENTS.

Trolley Information
We Can Help You Plan
Vacation Trips
Call or write to us about your
Passenger Department
Boston & Northern and Old Colony St. Ry. Co.'s
209 Washington St.
Tel. Main 4550

Castle Sq.
Down Town Office, 11 Winter St.
EVES. at 8. WED. & SAT. at 2
Gilbert and Sullivan's
Iolanthe
Prices, Eve. 25c. to $1. Sat. 25c. to $1
July 23, GOUNOD'S FAUST

PROVINCETOWN
Pilgrims' First Landing Place
Excursions and regular steamers leave CENTRAL WHARF, daily trips leave BAY LINE WHARF, 409 ATLANTIC AVENUE south of Rowe's Wharf at 7:30, 9:30 A. M., 1:30 P. M. Quincy at 9:30 A. M., due to arrive in Boston at 6:30 P. M. Refreshments aboard. Round trip $1.00. Steamer $1.50. Telephone 2013 Main. C. A. MOODY, Manager.

BASS POINT
EAST STEAMERS leave Boston for Bass Point and Nahant at 9:30, 11:00 A. M., 1:00, 2:30, 4:15, 5:15, 6:30, 8:00 P. M.
Direct lines not touch Nahant. Saturday to Bass Point only.
Fare to adults 25c., children 15c. Special rates to parties. Also to Salem, Lynn and Nix Mate. Cars to Battery st., Lincoln wharf. Tel. 1200 Richmond. H. W. BARBER, Manager.

Dominion Atlantic Ry. S.S. Line
DAILY SERVICE (except Saturday), Boston to Yarmouth, leaving Long Wharf (foot State st.) 2 P. M., connecting there with train service to all points in Maritime Provinces and Newfoundland, Steamers "Prince George" and "Boston" in commission. For all information apply at City Office, 228 Washington st., or Long Wharf (foot State st.). F. C. MASTERS, N. E. Supt.

FOR FISHING GROUNDS
$150.00 IN GOLD PRIZES
Steamer King Philip leaves Commercial Wharf Daily and Sunday at 10 o'clock. Fare One Dollar. Lines, Bait, Chowder Free.

MAJESTIC LAST 2 TIMES
2000 ORCHESTRA SEATS 25c.
2000 ORCHESTRA SEATS 50c.
THE TOURISTS
LAST MAT. TODAY

PALACE
Tenderloin Belles Burlesquers
Prices 10 to 50c.

AMUSEMENTS.

GREATER PARAGON PARK
NANTASKET BEACH
ADMISSION 10 CENTS
FREE FEATURES
OPEN AIR CIRCUS
WILL MILL
High Wire Walker
BAKER TROUPE
Marvelous Comedy and Trick Cyclists
Maryland Band
And many other free features
6 Other Bands and Orchestras
Feature Photos
Rides to Pacific Entrance Photo
Lovers' Lane
Prince's Pets
BOSTOCK'S ANIMAL ARENA
6 BIG ACTS
Including
Sig. Renaido
12 Performing Lions
Senorita Divalli
The Queen of Equestrienne
and Her Arabian Kindergarten
HARY LIONS, LEOPARDS, JAGUARS, PANTHERS, MONKEYS AND CHIMPANZEE.
BE SURE AND DINE AT THE
PALM GARDEN

Two of the Biggest Boston Favorites in the Varieties
BEDINI and ARTHUR
Are Making Their Farewell Appearance in Vaudeville at Keith's This Week. Don't Fail to Bring the Children to See the Dog Actors.

GLOUCESTER AND CAPE ANN
Round trip 75c. Central Wharf, foot State st. Tremont Station, Park st. Week days, 10 A. M., 2 P. M.; leave Gloucester, 8:15 P. M. Sundays, leave Boston 10:15 A. M., leave Gloucester 6:45 P. M. Music. F. A. MYRICK, Mgr.
BOSTON & GLOUCESTER S. S. CO.

NEW ENGLAND BREEDERS' CLUB
Rockingham Park, Salem, N. H.
SIX RACES A DAY AT 2:30 P. M.
Special trains leave North Station, Boston, at 12:40 and 1:20 P. M. each day. Special round trip tickets from Boston to Rockingham Park and return, $1.00.
General Admission (including Grand Stand and Paddock) $1.00. Ladies 50c. Field Stand 50c. Ladies free on Thursday.

SEE THE NAVAL Manoeuvres
By Trolley to
Gloucester and Around Cape Ann
$1 For the Round Trip. Tickets on sale at the office of the Passenger Department B. & S. and O. C. St. Ry. Co., 209 Washington St.

NORUMBEGA PARK
Opens Daily at 10 A. M. At Auburndale On-the-Charles
Grand Cowper Gallery | OPEN-AIR THEATRE | World's Wonder
OPERA, MUSICAL COMEDY, VAUDEVILLE
Afternoon 3:30. Evenings 8:05.
Follow the Flag marked (N).

FREE TICKET TO WONDERLAND

To-morrow's SUNDAY AMERICAN Will Contain It
All YOU Need to Do Is to Cut It Out and GO

Boats every ten minutes. Trolley cars from Scollay Sq., a ride of 35 minutes. Easy to get there. Easy to get home again

5 CENT FARE

THERE NEVER WAS, Perhaps there NEVER WILL BE Such an Amusement Park as WONDERLAND

Have you been there? No? Then you have yet to enjoy the delight of a lifetime. You have? Then surely you want to go again. Not in one, or two, or a Dozen visits can you See and Hear, and enjoy all the scores of schemes for your delectation, your mental exhilaration and your enjoyment. WONDERLAND the JOYOUS, WONDERLAND the MERRY, WONDERLAND the DELIGHTFUL, HOME OF HAPPINESS AND CONQUEROR OF CARE, will be yours to visit FREE OF CHARGE, as a guest of the BOSTON SUNDAY AMERICAN,

NEXT MONDAY, TUESDAY or WEDNESDAY

5 CENT FARE

Without Money and Without Price Are Thrown Open to YOU the Gates of America's Most Beautiful Amusement Resort,

BEWITCHING, PEERLESS, UNAPPROACHABLE WONDERLAND

FREE TO READERS OF THE BOSTON SUNDAY AMERICAN

WHOLE WORLD OF **SPORTS** COVERED FOR THE **BOSTON AMERICAN** BY ITS CORPS OF **EXPERTS**

WILL AL KAUFMANN FURNISH A SURPRISE AS DID SAM BERGER?---BY CARTOONIST TAD.

JEFF WON'T RE-ENTER RING TO MEET BERGER

Special to the Boston American.

SAN FRANCISCO, Cal., July 21.—When Jim Jeffries, the world's heavyweight champion, was asked whether he would fight Sam Berger, who bested Jack O'Brien Monday night, he declared: "No, nor any other heavyweight."

Jeffries was seen in reference to a possible battle with Berger, and he declared if Berger had whipped all the Jack O'Briens in the world he could not be induced to return to the ring. He declared he was positively out of the fighting game forever. He was fully satisfied with his quota, or, as he terms it, the simpler life, and how I made enough money out of pugilism to keep him in comfort for the rest of his days.

Jeff, it is said, would prefer to sacrifice a fortune of his, to-day, rather than enter upon a long training siege at this time. He has taken on flesh rapidly in the last year and tips the beam these days at 250 pounds.

Jimmy Coffroth, the fight promoter, has recently made many trips to Jeffries' farm at Los Angeles in the hope of urging the champion to enter the ring again, but, as in the past, his efforts have been futile.

"There is no use talking," said Coffroth to-day. "Jeff is out of the game for good. He will not give a proposition to return to the squared circle any consideration what ever. I think it is his wife's wish that he has given up fighting forever, and after playing the part of the obedient husband as he terms it, the simpler life, and how I made enough money out of pugilism to keep him in comfort for the rest of his days. I don't think Jeff will ever be induced again, for he has grown too fat to box and has no fancy to train."

A TALK ON BILLIARDS BY 'STUDENT' SLOSSON

"Form in billiards," says George Slosson, "is as variable as the wind. Form is the basis of confidence. Form is having everything you should have and knowing that you have it. When your touch, execution and position insight are working at their best and in unison—that's form. One may naturally possess two qualities and acquire a third, but the third being an acquired accomplishment, is unreliable. When it fails to work properly it not only mars a player's game, but provokes him at length into playing a worse game, unless he has one of great self-control and iron nerve."

The truth of these observations no one knows better than Slosson, for there is no expert living whose playing is more affected by the mental condition in which he finds himself than that of the man who has won the best championships from him.

Possibly Schaefer at his best never possessed greater information regarding the styles and emblem shots than Slosson, but there have been times when "the Wizard" could make the shots and Slosson could not. The nerves where the student's physical layout would become crossed, and he would miss chances at which he would ordinarily bristle.

And missing such chances never added to Slosson's peace of mind, for he is temperamentally incapable of sustaining a nerveless game if he is the least out of "form." The player who has not an inborn knowledge of emblems and angles can never hope to become a real topnotcher in the billiard world. Practice alone will overcome many defects, but it will not make the perfect player, unless he was "born to the cue," as it were.

AMBY M'GARRY AND WILLIE HOSEY TO CLASH WILL FIGHT IN PRIVATE

NEW YORK, July 21.—Sometime within the next seventy-two hours Amby McGarry and Willie Hosey will clash for a finish fight.

Those in charge of the affair maintain absolute secrecy as to the location of the battle-ground, although it will not be in the State of New York, they say, and the New York law will be violated. However, there are other States in this vicinity, and a sharp lookout will be maintained for Reuben constables.

McGarry has been training for the bout for the last three weeks, under the eye of his brother Mike and Paddy Walsh. The men are to meet at 130 pounds six hours before the bout. They will face each other on the scales, which gives Hosey a big advantage for McGarry, as Amby is unfamiliarly shower on his feet than Hosey.

The men were to fight fifteen rounds, according to the original articles, but one of the Garry party, fearing that Amby's strength would stand him in good stead in a terrific battle of fifteen rounds, suggested a finish fight. The Hosey people agreed, depending on Willie's superior ring generalship and longer experience to pull him out.

Side bets of $1,000 have been posted by both parties, and the winner will get the entire purse and gate. The attendance is limited to 100, and it will take a ten-dollar note to witness the fight.

Auto Horn Should Be Used the Right Way

In England, as here, there have been recently many complaints against the use of the horn. It has been asserted by some of the objectors that the abolition of the horn would mean the abolition of reckless driving, because being unable to warn people out of the way motorists would have to go slowly, and then fewer accidents would result. A writer in the Autocar of London tells how he put this theory to the test, as follows: "Mind you, I have never believed in using the horn unnecessarily, or what might be called irritatingly; my experience consequently is protestation I was driving a horse carriage. The first time I tried it was in a small town. I went exactly the same pace as a dogcart which was about fifty yards in front of me, or, I should say, I tried to go at the same pace, and while I was doing this I got my companion to watch carefully what the dogcart was doing; whether it had to pull up suddenly or to make any violent swerves. Now, although I was going at a very modest speed, indeed, I found that the number of little people in the streets seemed absolutely unconscious of the presence of the car. I had to pull up three times in a quarter of a mile, and to yaw suddenly twice. I was too busily occupied to look after the dogcart, but my friend told me it pursued an even tenor of its way uninterrupted. The clank-clank of the bell and the noise of the metal tires was sufficient to warn every one of its presence, but my car without the use of the horn was apparently totally dangerous, and I would not repeat the experiment again. The next time I tried it there was a fair specimen of a small provincial town.

"Next I thought I would try and see how I could get on in the country without using the horn, to which some people appear to have such great objection. The result was really laughable. I overtook a cart laden with bricks in the middle of the road, going, I suppose, at about three miles an hour, and making, as all such carts do, a considerable amount of noise. I waited patiently behind for over five minutes, just jogging along at the same speed, and as I drew up as I could go comfortably without getting too near. To my relief came a cart in the opposite direction, but the man drew over suddenly as the cart had passed him I went by, and he nearly fell off his seat in surprise. However, I pursued my way, determined to experiment a little further, and overtook and passed a rubber tired trap without trouble. Then I came to an iron tired lumbrum. This was nearly in the middle of the road, but it edged over to the left, and I considered that he had done his part, so began to pass very cautiously. When the slight sight of my shade from out of the tail of his right eye he nearly pulled his horse into the ditch, and I heard a scream from the interior of the vehicle. However, I asserted my rights, and he did not seem to be hurt, the language was very free without, suggested a fresh start. Then I came to an iron tired brougham

BASEBALL

PILGRIMS MEET INDIANS

BOXING

MOWATT BEATEN BY HYLAND

RACING AND ALL ATHLETICS

BOSTON AT ST. LOUIS AFTER DAY OF REST

BATTING ORDER.

BOSTON.	ST. LOUIS.
Bridwell, ss.	Burch, l.f.
Tenney, 1b.	Bennett, 2b.
Stahl, 3b.	Marshall, r.f.
Bates, c.f.	Smoot, c.f.
Howard, l.f.	Grady, 1b.
Dolan, r.f.	Hostetter, 3b.
O'Neill, c.	W. Marshall, c.
Stobbe, 2b.	Moffride, s.s.
Lindaman, p.	Beebe, p.

ST. LOUIS NATIONAL LEAGUE GROUNDS, July 21.—Before going back to Columbus avenue Tenney's tall soldiers from Boston stopped off her for the first game of four with the Cardinals.

The Tenney bunch had a nice layoff yesterday on account of rain in Cincinnati, and this is just what they needed. The squad that Tenney is carrying is a very small one and inclined to be overworked.

Lindaman was carded to do the pitching for the Tenney crowd, as he is generally very successful against the local team.

A good sized crowd attended the game.

NATIONAL LEAGUE

HOW THE CLUBS STAND.

Chicago	60	27	.690
New York	52	39	.571
Pittsburg	52	39	.571
Philadelphia	47	43	.522
Cincinnati	43	46	.483
Brooklyn	40	50	.444
St. Louis	32	58	.356
BOSTON	27	63	.300

GAMES YESTERDAY.

At Cincinnati, Cincinnati, 8; Boston, 0.
At Pittsburg, Philadelphia, 3; Pittsburg, 1.
At St. Louis, Brooklyn, 5; St. Louis, 0.
At Chicago, Chicago, 6; New York, 2.

GAMES SCHEDULED TO-DAY.

BOSTON at St. Louis.
New York at Pittsburg.
Brooklyn at Chicago.
Philadelphia at Cincinnati.

MOTORISTS ON 100-MILE RUN TO QUEBEC TO-DAY

Photograph of S. B. Stevens, one of the Glidden tourists in his Darracq car.

RAIN THREATENED TO STOP PILGRIM GAME

BATTING ORDER.

BOSTON	CLEVELAND
Hayden, r.f.	Flick, r.f.
Parent, ss.	Hinchman, l.f.
Stahl, c.f.	Jones, c.f.
Gardner, 2b.	Bradley, 1b.
Huey, 1.f.	Turner, 3b.
Freeman, lb.	Livingston, c.
Morgan, 3b.	Bernhard, ss.
Armbruster, c.	Schreckengost, c.
Harris, c.	Hess, p.
Hannon, p.	Bernhard p.

HUNTINGTON AVENUE GROUNDS, Boston, July 21.—When it was time for the gates to open this afternoon for the first game with the Indians looked very dismal as the rain was falling and rapidly wetting down the grounds, making them unfit for the hot battle that was scheduled.

Captain Lajoie was not any too anxious to play considering the crippled state of his team and was perfectly willing to call off hostilities.

The management held off until the last minute before issuing its ultimatum as to the possibility of having a contest.

It was rather a dilapidated band of Indians who lined up with the Pilgrims in the first game of the second series on the home grounds this season.

To be sure, Big Lajoie was on deck without any outward signs of having suffered any ailments, but there were several absentees to the regular lineup which spoke volumes for the hard battles which the Indians had with the Highlanders and were defeated from their lofty position of second place in the list and worst of all had three other men disabled.

Bill Bradley, Harry Bay and George Stovall made up the trio missing, while the backstop department was almost wiped out as Hal Mayer of Uxbridge had to be solicited from the Senators to help out.

It was during Lajoie's at bat in the first when the team ran into the hoodoo after a couple of singles had been made up at the top and misfortune followed in bunches. Under the conditions the home fans saw visions of the latter's batting falling many degrees off the mark from the usual playing and figured on a chance to balance up those four defeats administered the last time the Indians hit the Hub.

AMERICAN LEAGUE

HOW THE CLUBS STAND.

Philadelphia	49	27	.645
New York	48	32	.600
Chicago	43	33	.566
Cleveland	42	37	.532
Boston	39	40	.494
Detroit	36	42	.462
Washington	30	49	.380
St. Louis	20	58	.256

GAMES YESTERDAY.

At Boston, Cleveland, 4; Boston, 3.
At New York, New York, 5, Cleveland, 4.
At Chicago, Chicago, 4; Detroit, 3.
At Philadelphia, Philadelphia, 5; St. Louis, 2.

GAMES SCHEDULED TO-DAY.

BOSTON at Cleveland.
Detroit at Chicago.
St. Louis at Philadelphia.
New York at Washington.

NEWS AND SOCIETY GOSSIP AT RACES

BY EDWARD E. COGSWELL

One can readily perceive how the running tracks in New Orleans and California keep going all of the Winter with a idle afternoons. At Salem, as the meeting progresses, the larger have been the crowds. However, to-day is the last chance.

The first accident of the whole meet happened in the last race of yesterday. When little McIntire was seen to hit the fence, and lay on the track motionless, everybody's heart was in their throat. When a wagon brought him down the stretch sitting between two men a general sigh of relief was distinctly heard in the grandstand. His fractured collar bone will keep him out of the saddle for some time, but he should be ready for Saratoga.

New Hampshire's Legislature was well represented. One who knows said that no less than forty were present to see the fun. Included among the spectators were a couple of clergymen from Dover. They appeared particularly interested in the betting. Noticed, too, was Judge Charles Ward, of the probate court at Exeter.

The more that came and see for themselves the better is the outlook for racing in New England.

This is "Ladies' Day," and the final opportunity to see racing at Rockingham Park this year. With a holiday to-morrow most of the nearby cities the crowd should be a record breaker. The exercise handicap is to be decided, besides six other exciting good races. It will keep all busy till the last bugle call is sounded.

An interesting New Hampshire at yesterday's races was Colonel Everett D. Foss of Dover, N. H., aged seventy-six. It was the first running race that Colonel Foss has seen in fifty years.

"I've followed the trotters some during those fifty years," he said, "but not since I went over the road from Dover to Somersworth, fifty years ago, have I seen the runners. This is great. New Hampshire will appreciate it, yet, too."

Colonel Foss was a militia colonel before the war. He was an aid to Governor Gilmore the shooting of President Garfield, July 2, 1881, and before that for the assassination of President Lincoln, April 14, 1865. He was an important witness in the celebrated trial against Charles J. Guiteau, the assassin.

With the close of the meeting the turf reporters will take a little holiday in the racing, or to the regular routine on their home papers. Tom Lynch heads for Fort Erie, Charley Berger for Detroit, while Walter E. Haigood, too, intends taking in the opening week of the Detroit meeting. John Pierson (Jack High), lays to his oars till the Grand Circuit meeting at Readville and Peter Kelley will keep "Bob Dunbar" from sleeping at one post in getting his column up every morning.

A. Mel. Earlockey, clerk of the course, was given a dinner Thursday evening at the dining room under the grand stand by the employes of the salem track. A very unique menu card was printed of the bill of fare. It was noted that the short price was Schiltz beer on ice at 7 to 10. The long shot was Swiss cheese at 100 to 1. Needless to say the favorites won by ten city blocks. All present had the time of their lives.

Among the also ran to Earlocker was noted the following: W. A. Raymond, Sam Jennings, Jr.; Matt Bryans, Charles J. Rettberg, Edward Smith, Edward Ellis, Captain F. M. Hawes, Frank McCabe, Earnest Hall, Henry Kurtzebach, Edward Burns, John C. Reese, Frank M. Stevens, John Hynes, Charles L. Logan, Leon N. Sullivan, Lawrence O'Brien and Max Melody.

How the latter came to foot the list of starters was a mystery till it was discovered he got tangled in the barrier in getting away from the post. The starter for the evening was W. B. Gilpin. He is reported to have collected enough fines from bad starting jerks to keep him in clover for a year. He says it was a bad lot to start and once the day fell they all did for everything in sight.

Happy was unhappy last night, as only a small one of "happy" tips made good. The entries for to-day are:

FIRST RACE—Selling; one and one-half furlongs.

106	Simon D.	102	100 Sunburst ... 99
93	Meredonian	102	100 Miss Pleasant 93
101	Tanager	102	100 Ida ... 93
105	Momentum	102	

SECOND RACE—Purse; three-year-olds and up, maid- ens and one-half furlongs.

109	Armagnac	102	113 Cherry Blossom 100
102	Redstart	102	102 Water Thrush 95
113	Banana	107	

THIRD RACE—Selling; six furlongs.

104	Flagrante	97	92 Flagrante ... 91
112	Court Martial	101	100 Stockwaer ... 101
103	Sweets Bud	91	100 Nellie Bly ... 100
87	Shadella	93	

FOURTH RACE—The Exeter; one and one-half miles.

104	Gregor	120	95 Wee ... 95
103	Tongorder	108	105 Palette ... 100
112	Ben Green	103	

FIFTH RACE—Selling; one mile.

112	Fred Green	103	103 Mrs. Jewel ... 86
112	Ben York	103	107 Ida ... 103
112	Xtext	85	92 Soldier ... 107

SIXTH RACE—Maid- n two-year-olds; six furlongs.

104	Jessie Wade	106	104 Cyclist ... 104
98	Marcellite	106	111 Heron ... 106
98	Pete Dix	106	106 Midstone ... 106
108	Polignolo Belle	105	

SEVENTH RACE—Hunters, gentlemen riders; one mile.

97	Amie Russell	155	130 Kinsman ... 157
	F. W. Bemis	157	104 Capt. Hals ... 157
97	Percolator	157	

Five pounds apprentice allowance claimed.

ATHLETES ARE SUSPENDED FOR STRIKING

All the athletes who entered and failed to compete at the Chelsea and Revere Aerie of the Eagles games held at Oakland Grove, Revere, last Saturday, were suspended at a meeting of the board of registration of the New England A. A. U. held last evening at the Cambridgeport gymnasium. The secretary, J. Frank Facey, acted as chairman. Other members present were Messrs. Lill and Bath, Joseph B. Macnole, F. X. McGrath and Thomas Wise.

About 12 of the athletes were present, most of them representing Cambridgeport Gym, St. Alphonsus and St. Joseph's A. A., while the others hailed from smaller organizations.

Frank Ford of the St. Joseph's A. A. seemed to be the spokesman of the athletes, and made a statement for them, saying that they formed an organization for the protection of the amateurs around Boston. The statement in part follows:

Ford claims that a good deal of time was wasted in framing and revising officials were getting a great deal out of the annual games and the athletes almost nothing.

TITUS WILL HAVE LIGHTEST SHELL

What promises to be the lightest weight wooden racing single shell ever built is in the course of construction at the loft of A. E. Ward, Highbridge, New York.

The keel of the craft was laid the other day and she is intended for C. S. Titus, the sculler. It is estimated that the boat will weigh, without riggers, sliding seat and the like, less than nineteen pounds. This is saving of more than seven pounds over the average racing single shell.

The craft is to be of the short variety, being but 24 feet in length, with a "beam" of eleven inches and a depth of six and one half inches aft, the deepest part. The hull is to be of Spanish cedar, the ribs of hackmatack and the decks of Irish linen. Some of the innovations include aluminum shoes, bolted side wires, the earlocks will be in, a shorter cockpit than usual and will about three-quarters the size of the ordinary sliding seat.

The builder expects to save two pounds in the outriggers and five pounds in the various gunwales, fixtures, etc., and figures for the sliding seat.

A single shell of ordinary build is supposed to weigh a little more than a pound for every foot of its length, and to lee oft seven pounds more than that. Titus' shell is one the hull was believed to have been designed to be a departure of no mean order.

GAYLORD WILL RACE RUNNERS

Edwin Gaylord, the noted horseman from Denver, Col., who has been prominent in the past years in the Grand Circuit, and one of the foremost promoters of harness horse interests in Denver, has concluded to devote himself only to the runners in the future.

He has sold all of his trotters, with the exception of Mr. M. and M. candidate, to Ed Allerton, 2:09¼, and will sell her after the big race at Readville. Gaylord Lodge, 2:12¾, he sold to Irwin brothers, who will race her in the Western Circuit.

INDIAN GREGG BEAT UNHOLZ

OLD ORCHARD, Me., July 21.—Indian Gregg, one of the Onondaga tribe, defeated Rudolph Unholz of South Africa in the final boxing contest ever held in this town. The contest was held in the open air under the auspices of the Old Orchard Athletic Club, of which William White is the local director. About 500 persons, many of them summer residents and boarders, attended. The natives objected strenuously to the Chief of Police William J. Mower and the officers did not interfere. Gregg was master of the South African lightweight, who proved strong and tapped Billy McGuinness of Portsmouth, N. H., was referee.

RICE WILLING TO MATCH SUFREET

"I'm willing to accept the challenge to match Chief Wilkie, 2:12¾, against my mare Sufreet, 2:06½, over the Readville track, for $1000 side bets to-day.

"The bell was given me by Trainer Frank Fox, who claimed he was acting for A. J. Forbush, owner of Chief Wilkie. He informed me there would be nothing to the race, once the word was given, but the pacing gelding. My mare being a back number.

"Possibly this may be true, but being from Missouri, I will have to be shown. The amount of the match will be left to the Forbush contingent so far as I am concerned. I am willing to meet them in the BOSTON AMERICAN office for the purpose of arranging the conditions, and respectfully request the editor a forfeit of $100, the remainder of the money to be put up the day before the race.

"As the challenged one, I want the race three heats in five, mile heats, over the Readville track, to take place next Tuesday or Friday. If weather conditions are unfavorable to be decided the next good day and track.

"In case I do not hear from Mr. Fox before 5 o'clock this (Saturday) evening regarding the match, I shall consider the proposition made me was in the nature of a joke."

N. Y. ATHLETES AT AUGUSTINE GAMES.

The New York Athletic Club and the Irish American Athletic Club of New York will have a strong representation at St Augustine's field day next Saturday. Both clubs have promised Jack Mackey, who has charge of the athletic events, that he can have any of their athletes. He has asked the Irish American A. C. to send Dennis Horgan, who has been the weight events; Melvin Sheppard for the half mile, Sullivan for the one mile and Bonhag for the two mile running events.

The New York Athletic Club has not asked to send Dennie Horgan, who has held the Irish and English championships at putting the shot for many years, and who held the world's record until Bill Coe broke it at Portland, Ore., last Summer; Paul Pilgrim, winner of the 1500 and 800 metres run at the recent Olympian games; Joseph Seible, the captain of Harvard's '05 track team, who is one of the best sprinters in the world.

The Willie Fitzgerald Hock Keyes set to match was on the carpet here to-night, but was postponed, so as not to interfere with the Murphy-Robson affair.

LAND OF CLOVER DEAD.

MANCHESTER, Mass., July 21.—The famous steeplechaser, Land of Clover, owned by R. C. Cooper of Boston, was so severely injured by an automobile yesterday that he had to be killed.

PALMER-WALSH MATCH.

Pedlar Palmer, the game little English bantam, and Jimmy Walsh have been matched for a bout at the Lincoln Club, Chelsea, for a date early in September.

N. E. LEAGUE RESULTS.

Lawrence, 2; Lynn, 1.		
Worcester, 9; Haverhill, 1.		
New Bedford, 3; Fall River, 2.		
Manchester, 10; Lowell, 4.		

Why Change Speed Gear Is Necessary

Something That Has Puzzled the Novice Autoist Is Here Explained.

To the novice probably the most puzzling thing about a gasolene car is the need of a change speed gear, and yet it is possible. He is most likely to make a mental comparison between the automobile and the railroad locomotive, with which he is familiar, and to wonder why one has gears and the other has not. In the locomotive the capacity of the boiler to generate steam (energy) is in excess of the quantity used by the engine, and it follows that the maximum pressure can be maintained irrespective of the speed of the locomotive.

When it is not desired the valves that control the supply of steam from the boiler to the cylinder can be arranged so that the full boiler pressure (available energy) can be exerted on the piston for almost the entire length of the stroke. The turning effort of the crank (torque) will therefore be a maximum at speed almost equal to zero, as when starting up or when climbing a grade.

In the gasolene motor the energy contained in the "mixture" is liberated only by explosion, so that the greater number of explosions in a given time, say a minute, the greater the power developed by the motor, and vice versa. There is no storehouse of energy, as in the case of the locomotive boiler, though there is a certain amount of energy stored up in the mass of the flywheel after it is set in motion by the motor, but not before. This is familiarly useful in overcoming the inertia of a car when starting.

Now, suppose a car to be running on a level stretch, with the engine turning at the maximum number of revolutions and driving "direct," should any increased resistance to motion be encountered (such as a hill to climb) slow down, for manifestly there is not any more power available to overcome the increased resistance. As the engine slows down the number of explosions per minute will decrease in proportion, and consequently the available amount of energy will be lessened.

It is easy to imagine an increase of resistance to the extent of stopping the motor altogether—on a very steep hill. But if, instead of having the motor directly connected to the driving wheels, we introduce change speed gears, so that the motor will be obliged to turn a greater number of revolutions to one revolution of the road wheels, we shall get more explosions per minute; or, say, as many of the former speed as near as we get at the higher speed without the use of gears or direct drive.

We have not increased the available supply of energy at all, however; we are simply doing a greater amount of work and doing it in a longer time than before the change of speed was made, and so absorbing a similar amount of power to that used in doing the lesser amount of work in a shorter time—as when driving on the level. Many drivers refer to speed changing (down) as getting "more power" while in reality they are getting less at the time of the road "skidding" wheels owing to the increased mechanical losses due to the use of the change speed gears or indirect drive.

ENGLISH SCHEME FOR LAYING DUST

The latest compound evolved as a means of settling in the solution of a long pressing problem, dust laying, is of English origin, and is nothing more or less than a mixture of oil and water. The oil and water are carried in the usual manner, the water being part of the usual type, but which is provided with separate receptacles communicating with a third tank into which the ingredients may be introduced in any proportion desired.

The compound consists of two to five parts of oil to ninety-eight to ninety-five parts of water, and the mixture is subjected to the action of a rapidly rotating paddle wheel turning on a shaft in the centre of the tank and driven by a chain from the road wheel of the cart itself. The oil is thus broken up and mixed uniformly in a fine state of subdivision with the water, and this emulsion of oil and water is scattered over the road in a fine spray in the usual manner.

Trials made on several stretches of road used by automobilists are said to have been highly successful, the cost a mile per season having been reduced from $250 on the average to $50, making it cheaper than water sprinkling alone.

The emulsion, it is declared, keeps the road free from dust for several weeks at a stretch, making only six or seven applications necessary during a season, besides which it is said to have a beneficial effect on the macadam, as it tends to bind the surface together.

NOSE TWEAK COSTS $100.

ROCHESTER, N. Y., July 21.—President Harry Taylor of the Eastern League, at a league meeting held here yesterday, announced that he had fined Captain Jack Dunn of the Providence team $100, and had suspended him up to and including July 29 for pulling Umpire Moran's nose.

CONN. LEAGUE RESULTS.

At Waterbury—Waterbury, 3; New London, 2.		
At Bridgeport—Holyoke, 3; Bridgeport, 2.		
At New Haven—New Haven, 5; Springfield, 4.		
At Hartford—Norwich, 4; Hartford, 0.		

HOCK KEYES WILL GO AGAINST WELCH

PHILADELPHIA, July 21.—Hock Keyes of Australia and Freddy Welch of England were to-day matched to fight near Cincinnati on July 27. The contest will be for twenty rounds for a purse of $750, the winner to receive $500 and the loser $250. The agreement calls for Keyes to weigh in at 133 pounds at 6 o'clock on the night of the bout. Welch will be several pounds under this weight.

Both Welch and Keyes have scored six-round draws with Young Erne in bouts in this city. Keyes is now training at Essington, and Welch at a local gymnasium.

The calling off of the Tommy Murphy-Spike Robson bout for next Monday night has been a big disappointment. It is claimed that Robson dislocated his shoulder, but how the accident occurred his manager declines to say. The next show at the National A. C. will be Friday, July 27, when Tommy Murphy will be one of the

GLASGOW TAILORS

248 WASHINGTON ST.

THE GREAT SUMMER SALE

OF GENUINE SCOTCH WOOLENS

500 Cheviot, Serge and Worsted

SUITINGS

$10

EVERY SUIT MADE IN OUR OWN WAREROOMS

LEAVE YOUR MEASURE IT COSTS NOTHING

Made to Your Measure and Fit Guaranteed.

EVERY SUIT WORTH FROM.....$20.00 TO $35.00

Glasgow Woolen Mills, 248 WASHINGTON ST. Next to Daily Globe

Boston American Daily Home Magazine

Dorothy Dix Explains That the Abandonment of the Clever Illusions of Courtship Is the Chief Reason

WHY MARRIED LIFE IS OFTEN DULL

Who Ever Heard of a Tiresome Courtship?

BY DOROTHY DIX

MARRIED life is dull because it is life shorn of illusions.

It is beer without the foam, champagne without the fizz and the circus without the hoop-la to give it thrill and fascinate.

It is an indifferent man who does not care whether he pleases or not, tied together by a bond that they lack the energy to gild and the courage to break.

The most idealized and the seldomest realized thing on earth is a home.

There is nothing else about which so many beautiful sentiments cluster as about family life, and there are precious few things that are as hard to endure.

The plain truth is that the average home life of the average family is the abomination of desolation, the quintessence of all that is dull, sordid and commonplace.

The average woman regards matrimony as giving her carte blanche to wear Mother Hubbard wrappers, eat onions and tell her husband home truths.

The average husband considers that the wedding ring gave him license to say things to his wife that he wouldn't dare say to any other woman who had an ables-bodied brother.

The average home is a place where everybody comes to dump down the ill-temper and bad manners and surliness that they would not dream of exhibiting in public.

Grunts and Knocks

Social intercourse in the average family is conducted along aboriginal lines of grunts and grumbles and knocks, where nobody takes the trouble to spare another's feelings.

Is it any wonder that a man flies from home as soon as he can get his dinner of an evening on the pretext of business or sitting up with a sick friend, that the children break away from it as soon as they are able, or that the bitterest complaint of the domestic woman is that she has no hatchkey?

And the pity of it is that it is all so unnecessary. It is a tragedy wrought out of the fact that men and women do not understand that when you rob life and of its graces, its illusions, its poetry and its charm, you have taken everything which makes it attractive and age marriage except death.

If a man and a woman revealed themselves to each other before marriage in the guise they do afterward there would be very few marriages.

No young woman could be induced to come down into the parlor to see her best beau with her hair done up in curl papers and her shirtwaist gaping in the back.

No young man would go a-wooing with a dirty collar and a three days' stubble of beard on his face.

On the contrary, both youth and maiden put on their most attractive attire, and by means of curling and crimping and barbering seek to gain favor in each other's eyes.

They still have the same means of amusing themselves.

They have unlimited opportunities for companionship.

The restaurants and theatres are doing business at the same old stand, but they find it all deadly dull, because the gentleman selected to convey the plumber to Amsterdam, and no doubt had the same thrill over his job, grinning inwardly, was there ever such luck in the world?

Meanwhile the white-haired gentleman had expected Mr. Jim, as he felt the grasp relax, instead of taking the chance to return home, took to his heels in the opposite direction leaving the cop in Mr. Parslow's hand.

"Ah, he hasn't taken my advice, the foolish boy," murmured that kind-hearted man, as he tapped the bewildered cop on the hand, bound like substance they could feel in the lining of the coat

POLICE TRAIL NEW CLUE IN BOY MURDER

Ask Delay of Inquest and Look for Startling Light on Tragedy.

ANSWER NOT YET RECEIVED

GREAT BARRINGTON, July 21.—On account of startling new evidence discovered by the local and State police, the State officers have requested a postponement of the inquest, which was to be held to-day in the mysterious murder of twelve-year-old John Stremb. The police say it will require two days more to fully investigate a new and important clue.

It is now established beyond a doubt that John Streub was murdered early Tuesday morning and not a great distance from the place where his body was concealed.

The deed was committed in broad daylight and within a quarter of a mile of the traveled road and many houses. The circumstances would indicate that the man who struck the fatal blows was left-handed and that the instrument used was a metal one, which crushed small bones in the head.

Emil Streub, the father, was carefully questioned again last night by the detectives, who were endeavoring to find out where he was between the hours of 8:30 and 10 o'clock. About 10 o'clock Tuesday morning he went into Burke's saloon and drank two glasses of beer. The bartender says that he came up the road which leads past the woods. After having his drinks he went home.

$25 SHORT, JOHN D. JR., GIVES $20

Fourth of July Committee Gets Part of the Deficit Made Up.

BEVERLY FARMS, July 20. A Fourth of July committee which asked John D. Rockefeller, Jr., for $25 to supply a shortage in the committee's funds to settle for the recent celebration, received $20. The $5 balance the committee made up out of its own pocket.

This Fourth of July celebration is paid for by subscription among the wealthy cottagers. When the bills came in this year the committee found its donations $25 too small. Mr. Rockefeller had not been called on to subscribe. So the committee thought it a good chance to give him opportunity to join in the general contribution. The committee called, but was denied by Mr. Rockefeller's representative.

The next day, however, the committee was pleased to have a call from Mr. Rockefeller's secretary with the much sought change was. The committee gladly took him in for a drink.

The next day the committee received a letter from Mr. Rockefeller. It contained a check. Eagerly the check was read. It was for $20.

Whereupon the committee turned the $20 into the local treasury and "chug" in its own pockets for the $5 still lacking.

GUARD HARTJE CHILDREN FROM KIDNAP PLOT

By Boston American Leased Wire.

PITTSBURG, Pa., July 21.—Charges of crooked methods, made by both sides, was a feature of the sensational Hartje divorce trial yesterday. An apparent series of legal victories for Mrs. Hartje also marked the session and culminated in the admission of the confessions of Clifford Hoos, the negro coachman, in which he is said to have declared that he lied when he swore to security with the receptionist.

Another phase of the trouble came yesterday when the Philadelphia detectives, those here that a plot to kidnap the Hartje children had been discovered. The boy and girl are under guard.

A desperate effort to steal the notes of Judge Robert S. Frazer, on the Hartje case, was frustrated yesterday.

SUSPEND OFFICIALS ON CRUELTY CHARGE

CINCINNATI, July 21.—The city Board of Public Service has suspended Superintendent James Allison and Assistant Superintendent Peter Costello of the House of Refuge, a municipal reformatory and charitable institution, pending investigation of charges made by the grand jury and several of extreme cruelty to boys and girls, inmates of that institution.

DEATH NOTICES.

ALDEN—July 18, John Alden, 68 yrs. 11 mos. 7 ds., Monday, 9 a. m. Funeral services at Grand Army Hall, 1,251 Washington st., Wednesday, 2:30 p. m. Relatives and friends invited to attend.

DONOVAN—In this city, July 20, James, beloved husband of Sarah Donovan, 48 yrs.

Funeral from his late residence, Monday, July 23 at 1:45 p. m. Services at the Cathedral at 2:30 o'clock. Relatives and friends are kindly invited to attend. New York papers please copy.

A. L. EASTMAN

Funeral Undertaker and Embalmer

251 Tremont St., Boston. Mass.

Limousine in Waiting. Open and Shut.

We have in our building a chapel where funeral services can be held, or bodies kept when desired.

Tel. Oxford 660. Day or Night.

MONEY TO LOAN.

MONEY TO LOAN on furniture and pianos at low rates. MARTIN, 181 Tremont st.

MONEY TO LOAN—Furniture, pianos, salaries, etc. L. J. PEABODY, 113 Devonshire st.

WINES AND LIQUORS.

F. MERCIER French brandy, 75c. PETTY-WIGEL CO., 383 Washington st., telephone 7.

FOR SALE.

FOR SALE—Lunch cart, taken for debt. 60 Rice st., Cambridge.

REAL ESTATE.

TAKE MATTAPAN CARS TO WALKER ST.

SUNDAY or any day

Wellington Hillside City of Boston Lots

175 Lots $250 to $750 Each

$10 DOWN $5 to $10 monthly.

PAYMENTS AT INTERNATIONAL TRUST CO.

CAMP LOTS $50

ONE-ACRE FARMS $100

$2 DOWN, $1 WEEK

AT Glen Echo Lake, North Stoughton, 14 miles out; high, dry, cultivated land; fine pine grove on the lake, where we have sold 250 lots; the works, and three cottages are being built already. The Electric Road has a magnificent grade, hotel, pavilion and bath houses there.

In the woods are great granite crags towering above the trees and commanding a grand view; here you can, with the material at hand, build a rustic log cabin or a stone castle.

Look for your interest and that of your family; if you don't know where you can make it, investigate if you desire saving. Own a cottage and have a beautiful suburban home, surrounded by trees and surrounded by flowers; is not this the chance of your life—so easy for $1 per week?

Free excursions, Sunday at 10.

E. HARTLETT, 89 Court st.

NEAR BUZZARD'S BAY.

ABOUT 23 ACRES IN CROPS, 2 heavy horses, 2 cows, flock of poultry, all kinds of farm implements and utensils included if we sell at once; farm just reconstructed; 10 rooms and 160 acres without a stone, fine soil, clay bottom, 60 acres fine wood, good apple orchard, beautiful spot with ¼ mile water front; 1 mile from centre of town, besides all in a No. 1 condition; fully furnished 10-room cottage, stock barn 60x30, wagon shed, hen house and outbuildings; this farm must be seen to be appreciated, price $5,000; part cash, might accept good clear real estate. Inquire JOSIAH F. PRESCOTT, 209 Washington st.

NEWTON, $16,000.

HOUSE 11 rooms, very large living room, 2 bath rooms, hot water heat, open plumbing, finished in oak, large cellar, spacious carriage room, finished room for man; lot contains 10,000 feet of land, situated on corner; fine shade trees; high situation; one of the choicest locations in Newton; 10 minutes from station. EDWARD T. BARRINGTON CO.

2-FAMILY HOUSE, $2,250.

11 ROOMS, 2 baths, 2 front doors, hot and cold water, connected cellar, 1 minute to 2 lines of cars, $200 down and $10 per month. C. H. JENNINGS, 1,004 Old South Bldg., Boston, and 144 Broadway, Everett.

Hyde Park Two-Family House.

TEN ROOMS, 2 baths, 2 furnaces, 2 front doors, large lot of land all fenced, only $3,500; $1,000 down and $10 a month. O. E. LOWELL, 13 Blake st., Hyde Park.

DORCHESTER 2-FAMILY HOUSE.

COST OVER $11,000; modern; price now $9,900, will exchange for 6, and 7, beach house or Jamaica Plain house. Wm. A. E. FOLEY, 7 Oregon st., Boston.

NINE KIND THAT SELLS every day in the week—30-acre one-man farm, fully equipped; buy to-day, move home to-morrow; 1 acre planted, 5 acres corn, 15 acres other crops, family home, 2 cows, 2 horses, 2 pigs, poultry, tools, wagon, 2 sets harness, 2 miles to schools, R. F. D., 2 miles to one of smartest cities in eastern Mass.; large house, 10 rooms, good well, wood, timber; must sell at once; 14 story 9-room house, shade trees, good stable for 2 cows and 2 horses, henneries, etc., and all for cost, for only $1,800, part cash. Dept. 4, F. F. CELSIA, 112 Devonshire st.

BRIGHTON BARGAIN Near high school, 9 rooms modern house, 42 ft. deep, 2 rooms and bath on floor, hot water heat, good plazza; lot of about 2,700 ft., additional lot adjoining 2 acres planted, 5 to acres corn, 15 acres other crops, family home, 2 cows, 2 horses, 2 pigs, poultry, tools, wagon, 2 sets harness, 2 miles to schools, R. F. D., 2 miles into one of smartest cities in eastern Mass.; large house, 10 rooms, good well, wood, timber; must sell at once; 14 story 9-room house, shade trees, good stable for 2 cows and 2 horses, henneries, etc., and all for cost, for only $1,800, part cash. Dept. 4, F. F. CELSIA, 112 Devonshire st.

BRIGHTON BARGAIN Near high school, 9 rooms modern house, 42 ft. deep, 2 rooms and bath on floor, hot water heat, good plazza; lot of about 2,700 ft., additional lot adjoining 2 acres planted, 5 to acres corn, 15 acres other crops, family home, 2 cows, 2 horses, 2 pigs, poultry, tools, wagon, 2 sets harness, 2 miles to schools, R. F. D., 2 miles into one of smartest cities in eastern Mass.; large house, 10 rooms, good well, wood, timber; must sell at once; 14 story 9-room house, shade trees, good stable for 2 cows and 2 horses, henneries, etc., and all for cost, for only $1,800, part cash. Dept. 4, F. F. CELSIA, 112 Devonshire st.

FOR SALE—A 9-room dwellinghouse, with modern improvements, in good repair, price $6,500, will exchange for 6, and 7, beach house or Jamaica Plain house. Wm. A. E. FOLEY, 7 Oregon st., Boston.

NINE KIND THAT SELLS every day in the week—30-acre one-man farm, fully equipped; buy to-day, move home to-morrow; 1 acre planted, 5 to acres corn, 15 acres other crops, family home, 2 cows, 2 horses, 2 pigs, poultry, tools, wagon, 2 sets harness, 2 miles to schools, R. F. D., 2 miles into one of smartest cities in eastern Mass.; large house, 10 rooms, good well, wood, timber; must sell at once; 14 story 9-room house, shade trees, good stable for 2 cows and 2 horses, henneries, etc., and all for cost, for only $1,800, part cash. Dept. 4, F. F. CELSIA, 112 Devonshire st.

A MEETING HOUSE MILL—Nice 2-family house, 7 rooms, all improvements, fine location, 10 minutes of cars, all houses set back 15 feet, with nice lawns; this is if you want a nice place; price $6,500. FITZ GERALD.

$1,800 BUYS 6-room cottage, Winter Hill section, has all conveniences, fine location, only 2 minutes to Sullivan sq.; corner house, fine, good location in Somerville; owner leaving city, must sell. FITZ GERALD.

IF A 10-ROOM HOUSE having all conveniences, has 4 rooms, with steam heat, on the Newtons, could be bought for $6,500, at your terms, would you buy? If so, address B 10, at your American.

BRIGHTON 11 ROOMS, brick house, due occupancy, assessed for $3,200, will sell it for $2,450, rents for $22 per month. Apply to JOSIAH F. PRESCOTT, 209 Washington st.

$870—EASY TERMS; 4-room cottage at Hough's Neck, sewer, gas, salt water. DUNHAM, 13 Tremont st., room 1418.

CITY OF BOSTON.

LICENSING BOARD.

1400 BOSTON, July 21, 1906.

Notice is hereby given that under Chapter 100 of the Revised Laws, as amended by Chapter 394 of the Acts of 1906, Sandrock Co., have applied for licenses of the first class to sell spirituous and intoxicating liquors on the premises situated as follows: "A" at No. 19 Faneuil Hall sq.; "B" at No. 19 Faneuil Hall sq., and "C" at No. 19 Faneuil Hall sq., in said Boston, in one room first floor; cellar for each only of said buildings.

EZRA H. BAKER, Chairman.

LICENSING BOARD.

1401 BOSTON, July 21, 1906.

Notice is hereby given that under Chapter 100 of the Revised Laws, as amended by Chapter 394 of the Acts of 1906, Sandrock Co., have applied for a club license to the place hereinafter mentioned, to be exercised under the 87th Amend., and sign entrance on Amory st., in said city of Boston, and Ward 19, Precinct 1.

EZRA H. BAKER, Chairman.

WOMEN'S SPECIALTIES.

BIG CUT IN LADIES' RUSSIA CALF OXFORDS

(GOODYEAR WELT).

All our $2.00 grade cut to $1.65. All our $2.50 grade cut to $1.95. All our $3.00 grade cut to $2.45. Sale opens Wednesday, EDGAR E. GOULD, 1,336 Washington st., Roxbury Crossing cor. Sagamore.

BABY CARRIAGES, go-carts, wheels re-tired, carriage repairs, reupholstering, parasols, buy covers. Write for price list or tel. Hay 271. W. J. REILLY & CO., 86 Portland st.

FURNITURE.

CASH PAID for furniture, carpets and household effects, storage, 50c. per month. TEL. 2,281 Oxford. THE CLOUGH CO., 48 and 44 Hanover st.

GET FULL VALUE for furniture, carpets and stoves; cash paid; storage, 50c. month. TEL. 2,281 Oxford. PAVENSTEDT, 51, 53, 55 Hanover.

WANTED—5,000 old feather beds; cash paid; only white feathers. BOSTON FEATHER CO., 23 Summer st., Boston.

EVERY KIND of furniture, from 1st pcs. price. RED STORE, 2180 Washington st., Boston.

OLD feather beds bought, highest cash paid. AMERICAN FEATHER CO., 77 Fay st., Boston.

LOST AND FOUND.

LOST—A suitable reward will be offered for the return of the diamond ring lost between Beach and Keating square; taken in mistake about 6 o'clock Thursday evening from the dressing room of the Boston Store. Call at 6 Beach st., room 21, 125 Milk st.

VERY LIBERAL REWARD—Lost Mon., 16th, diamonds bag with cluster diamond pin and two diamond rings; between Bedford st. and Mr. CLARK, Hotel Avon, Washington and Temple pl.

MUSIC.

BOSTON MUSICIANS' PROTECTIVE ASSOCIATION—Organized No. 8, A. F. of M. Headquarters 44 Federal st.

WANTED.

OLD feather beds wanted; will pay from 30c. to $1 per lb. Green feathers. NEW ENGLAND FEATHER CO., 60 Fay st., Boston.

TYPEWRITERS.

THE TYPEWRITER EXCHANGE has the largest and best stock of machines at the lowest prices, 28 Bromfield st.

CAMERAS AND PHOTOGRAPHS.

WANTED—2x7 roller camera, must be second hand; will pay cash. 7 189, Boston American.

Two Vegetable or Ice Dishes FREE

Of exquisite design and decoration, for ice cream, small salads, berries, cereals or puddings—to each person bringing one or more Want or other Classified Ads. of three lines or more (except Situations or Barter and Exchange) to the office, 80 Summer Street, with cash, for

Sunday American—July 22

Barter & Exchange

One-Cent per Word

LARGE PLATE GLASS store fronts, at protected oak counters from all set rates; 125 ft. oak counters and show cases to match; stationary bins and drawers; all in fine condition. ALBEE'S, 99 Blackstone.

BICYCLES—New men's 22-in. frames, only $15; ladies' accomplished wheels, 2 cycles, also tandems. ALBEE'S, 99 Blackstone.

PROVISION CHEST, 36x24x72, in ozark now, oak poultry chest, 74x64 ft.; 2 butter sheets, lot; small stools and stepladders, lot; second hand brass cream cabinets. ALBEE'S, 99 Blackstone and 53 Hanover.

K. UP H. ledge room furnishings, in excellent condition, complete at a bargain. ALBEE'S, 99 Blackstone.

TAILORING OUTFIT, pressing and stitching machines, benches, tables, etc., cheap. ALBEE'S, 99 Blackstone.

2 CASES of mahogany drawers, about 6x8 ft., for filing cabinets, office desks or apothecaries use. ALBEE'S, 99 Blackstone.

CASH REGISTERS—1 National, several others. ALBEE'S, 99 Blackstone.

INQUIRE OF US for anything you need to fit up any kind of a store. ALBEE'S, 99 Blackstone.

2 SODA FOUNTAINS, small size, at bargains. ALBEE'S, 99 Blackstone.

ROLL TOP DESKS—2 54 in., 1 57 in., black walnut; 5 oak; 48, 50, 54, 60 and 66 in., 70 and 72-in. counters, oak; 6 oak cashiers' desks, and many flat top desks, office chairs, etc. ALBEE'S, 99 Blackstone.

DINING ROOM CHAIRS, lunch counters and stools, tables, settees, booths, oak ranges and tables, range hoods, gas ranges and griddles. ALBEE'S, 99 Blackstone and 53 Hanover.

ELECTRIC MOTORS, 1 to 2 h. p., 3 ceiling fans, 4 desk fans, gas and electric fixtures and chandeliers. ALBEE'S, 53 Hanover and 99 Blackstone.

PLATE MIRROR, 54x38, ice plate wall mirrors. ALBEE'S, 53 Hanover.

MAINE BOSTON HEATER, 28-in. pot and 15-shaker a. h. furnaces, hot water and steam heaters, ranges, stoves, hoods, gas ranges and griddles, to place orders. ALBEE'S, 99 Blackstone.

LOT OF GAS RANGES, second-hand, some with water heaters. ALBEE'S, 99 Blackstone.

FOUR LOTS drug store fixtures, 60 ft. marble top counters, doors, office railings, etc. ALBEE'S, 53 Hanover.

BUSINESS CHANCES.

I HAVE AN ESTABLISHED BUSINESS

Paying exceptionally 1 year's time from the active work on order of my physician; I will sell the whole or part to a responsible party who desires to take a partner; good opening for a man with $1,000 to $2,000 cash; investigation solicited; full particulars, no brokers. F 211, Boston American.

LAUNDRY FOR SALE.

LOTS of money in this family laundry, complete and equipment, low rent, come and make your own price and terms. 1,000 Old South Bldg., Boston.

GROCERY and provision store, located in best part of South Boston, clearing $25 weekly; carries $2,000 to $3,000 stock and fixtures; this is a genuine bargain; other takes it. HARRY & CO.

QUICK LUNCH on busiest street in Roxbury; lunch counter, coffee urns and all equipments for a quick lunch; rent $30 month; good business; on account of other business; price $175. HARRY & CO., 154 Tremont st., Boston.

$700—OLD EST. STORE, selling cigars, tobacco, confectionery, soda, supplies, papers, periodicals; busy place; very little opposition; will stand $50 rental. STUART & CO.

$250 LUNCH ROOM, down town, must leave, no Sunday work, will clear $25 weekly; look this up at once. HARRY & CO., 154 Tremont st., Boston.

QUICK LUNCH, established 40 years a good chance for the right person; now clearing $25 weekly. WILKINS & STEVENS.

$300—RESTAURANT, West End, run over 20 years; must be sold. WILKINS & OWENS, 43 Tremont st., Boston.

LODGING HOUSE, on Bulfinch st., 14 rooms, good location, furniture, this is a genuine bargain; best offer takes it. HARRY & CO.

LODGING HOUSE, 16 rooms, West End, good location, rooms all rented; price $400. LYONS, 89 Court st.

MILK ROUTE FOR SALE in small suburban town, 28 cans, fine trade and collection; in a live neighborhood, excellent chance to make own milk, price $1,000, including horse, wagon, harness, etc.; great opportunity for milk man of experience. Address 8 1, Boston American.

FOR SALE, CHEAP—Ice cream, cold lunch, soda fountain, confectionery, only party licensed to do business in district on Sundays. Call Sunday, 10 to 12, 1 to 3, 7 to 9, 1,000 Old South Bldg., Brighton.

$1,500—CITY STORE, good locality; consists of confectionery, newspapers, bakery and ice cream; everything to do a big trade; must sell. B. 802 Dan'er st., Central Table, R.

FOR SALE—A light grocery, bakery and lunch apply at 301 Warren st.

TAILORING BUSINESS for sale, cheap, 5 years. Apply to BAIRD, 2 Park sq.

FOR SALE—Lunch cart, 28 Broad st., good business; will pay cash. 7 189, Boston American.

GLENWOOD, Magee, Crawford and other family ranges, second-hand, at bargains. ALBEE'S, 99 Blackstone.

COUNTERS, ready made, coming from E. to 8 ft., pine, oak, for sale $1 to $4, great variety. ALBEE'S, 99 Blackstone.

McDOWELL, Walker, Taunton and other cash at ALBEE'S.

NO. 3 COTTAGE steam or hot water heater, 3 Thayer, steam radiators, 1st second hand Bruce cream cabinets. ALBEE'S, 99 Blackstone and 53 Hanover.

CANDY MACHINE, hand power, make 10-cent bars, good as new. ALBEE'S, 99 Blackstone and 53 Hanover.

ENTIRELY NEW sleep silencer, hand made, 4½ cents per foot, just for a trailer. ALBEE'S, 58 Hanover.

FOR THE BEACH—Magee, Walker, Bo. Pay Co. and other ranges, 2 second hand ranges, 1 soft coal range, ovens, broilers, connections, desks, show cases, gas and coal fronts, fountains. ALBEE'S, 99 Blackstone and 53 Hanover.

NEAR HARVARD SQ.—A restaurant which can be reached by one car, 30 tables, counters, cashier's office, plate glass fronts, good range, steam heat, gas and electric lights, etc., other goods to fit up room; our two floors. ALBEE'S, 99 Blackstone and 53 Hanover.

HOT SODA FOUNTAIN, gun machine, 12 marble counters, burner's table, hot marble slabs. ALBEE'S, 99 Blackstone.

TEA and coffee urns. ALBEE'S, 53 Hanover.

ALBEE'S BARGAIN LIST of refrigerators, stores, 6 ft. counters, 2 second hand ranges, 2 soda fountains, etc., in fine condition every Saturday; two cash registers, 1 National, 1 Hanover size.

TOILETS; steam heating car with top curtains, 2½ h. p. gasoline engine, 1 second hand 1 ton delivery wagon; second hand piano, good as new; 1 Nashua, 1 Eagle.

DESKS and fixtures, whole or part counters, office, store or restaurant; bought sold, exchanged; 1,000 Old South Bldg. THE COMPANY.

3 H. P. MOTOR CYCLE, valued at $35, in exchange for horse and wagon, or will sell cheap for cash; this is a splendid chance to make a small profit. 1,000 Old South Bldg.

PRINTING done wanted, about fall, must be in immediately; have full description with first letter; also what is wanted. If satisfactory the trade is made. F. E. REDDING, Chelsea, Mass.

A $45 PREMO CAMERA for exchange, cameras, also watch wanted. 7 189, Boston American.

NEW UPRIGHT PIANOS for sale on easy payments, $150 and up; also second hand pianos $100 to purchasing your piano at WYMAN'S 146 Boylston st., Huntington Chambers.

INTERIOR PLANT pianos for sale at ½ price generally charged, our pianos taken in exchange, long time payments, rent pianos, tuning and repairing. M. STARK, 61 High st., Somerville.

BUY A SQUARE PIANO for your summer home, we have a few for sale, best Boston makes, at low prices and easy terms; second hand pianos, square and upright, $25 to $75. WYMAN'S, 94 Blackstone st.

SMALL UPRIGHT PIANO (Boston make), little beauty; at $100, with chair and mat; other pianos, $75 to $150. WYMAN'S, 94 Blackstone st.

PIANOS AND ORGANS.

ROXBURY STORAGE SALESROOMS

SACRIFICE PIANO SALE

Kranch & Bach	$62.25
Briggs Upright	55.00
Chickering Upright	35.00
Ivers & Pond	107.50
Merrill Upright	30.75
Ivers & Pond Uprights	100.00
Chickering Upright	80.00
Rogers Upright	40.00
Steinway Piano	37.50
Vose Upright	50.00
Gilbert Upright	35.00
Chickering Upright	67.75
Vose Upright	61.00
Hallet & Davis	77.00

$5 DOWN $1 PER WEEK

The list of pianos need not fill us as we have Roxbury Storage Salesrooms to settle up unpaid accounts. Pianos of Hallet & Davis, Chickering and Mason & Hamlin, Knabe and Weber, Steinway and Vose, Emerson and many pianos for one reason only, extreme low prices for cash, easy payments if desired. Pianos sold on commission, pianos may be taken to select from, good uprights, $10, $15, $20, $25, $30, $35, $40, $45, $50, $60, $70, $75, $80, $90, $100, $110, $120, $130, $140, $150, $160, $170, $180, $190, $200, $210, $220, $230, $240, $250, $260, $270, $280, $290, $300, $310, $320, $330, $340, $350, $360, $370, $380, $390, $400, $410, $420, $430, $440, $450, $460, $470, $480, $490, $500, $510, $520, $530, $540, $550, $560, $570, $580, $590, $600, $610, $620, $630, $640, $650, $660, $670, $680, $690, $700, $710, $720, $730, $740, $750, $760, $770, $780, $790, $800, $810, $820, $830, $840, $850, $860, $870, $880, $890, $900, $910, $920, $930, $940, $950, $960, $970, $980, $990, $1,000, $1,010, $1,020, $1,030, $1,040, $1,050, $1,060, $1,070, $1,080, $1,090, $1,100, $1,110, $1,120, $1,130, $1,140, $1,150, $1,160, $1,170, $1,180, $1,190, $1,200, $1,210, $1,220, $1,230, $1,240, $1,250, $1,260, $1,270, $1,280, $1,290, $1,300, $1,310, $1,320, $1,330, $1,340, $1,350, $1,360, $1,370, $1,380, $1,390, $1,400, $1,410, $1,420, $1,430, $1,440, $1,450, $1,460, $1,470, $1,480, $1,490, $1,500, $1,510, $1,520, $1,530, $1,540, $1,550, $1,560, $1,570, $1,580, $1,590, $1,600, $1,610, $1,620, $1,630, $1,640, $1,650, $1,660, $1,670, $1,680, $1,690, $1,700, $1,710, $1,720, $1,730, $1,740, $1,750, $1,760, $1,770, $1,780, $1,790, $1,800, $1,810, $1,820, $1,830, $1,840, $1,850, $1,860, $1,870, $1,880, $1,890, $1,900, $1,910, $1,920, $1,930, $1,940, $1,950, $1,960, $1,970, $1,980, $1,990, $2,000, $2,010, $2,020, $2,030, $2,040, $2,050, $2,060, $2,070, $2,080, $2,090, $2,100, $2,110, $2,120, $2,130, $2,140, $2,150, $2,160, $2,170, $2,180, $2,190, $2,200, $2,210, $2,220, $2,230, $2,240, $2,250, $2,260, $2,270, $2,280, $2,290, $2,300, $2,310, $2,320, $2,330, $2,340, $2,350, $2,360, $2,370, $2,380, $2,390, $2,400, $2,410, $2,420, $2,430, $2,440, $2,450, $2,460, $2,470, $2,480, $2,490, $2,500, $2,510, $2,520, $2,530, $2,540, $2,550, $2,560, $2,570, $2,580, $2,590, $2,600, $2,610, $2,620, $2,630, $2,640, $2,650, $2,660, $2,670, $2,680, $2,690, $2,700, $2,710, $2,720, $2,730, $2,740, $2,750, $2,760, $2,770, $2,780, $2,790, $2,800, $2,810, $2,820, $2,830, $2,840, $2,850, $2,860, $2,870, $2,880, $2,890, $2,900, $2,910, $2,920, $2,930, $2,940, $2,950, $2,960, $2,970, $2,980, $2,990, $3,000, $3,010, $3,020, $3,030, $3,040, $3,050, $3,060, $3,070, $3,080, $3,090, $3,100, $3,110, $3,120, $3,130, $3,140, $3,150, $3,160, $3,170, $3,180, $3,190, $3,200, $3,210, $3,220, $3,230, $3,240, $3,250, $3,260, $3,270, $3,280, $3,290, $3,300, $3,310, $3,320, $3,330, $3,340, $3,350, $3,360, $3,370, $3,380, $3,390, $3,400, $3,410, $3,420, $3,430, $3,440, $3,450, $3,460, $3,470, $3,480, $3,490, $3,500, $3,510, $3,520, $3,530, $3,540, $3,550, $3,560, $3,570, $3,580, $3,590, $3,600, $3,610, $3,620, $3,630, $3,640, $3,650, $3,660, $3,670, $3,680, $3,690, $3,700, $3,710, $3,720, $3,730, $3,740, $3,750, $3,760, $3,770, $3,780, $3,790, $3,800, $3,810, $3,820, $3,830, $3,840, $3,850, $3,860, $3,870, $3,880, $3,890, $3,900, $3,910, $3,920, $3,930, $3,940, $3,950, $3,960, $3,970, $3,980, $3,990, $4,000, $4,010, $4,020, $4,030, $4,040, $4,050, $4,060, $4,070, $4,080, $4,090, $4,100, $4,110, $4,120, $4,130, $4,140, $4,150, $4,160, $4,170, $4,180, $4,190, $4,200, $4,210, $4,220, $4,230, $4,240, $4,250, $4,260, $4,270, $4,280, $4,290, $4,300, $4,310, $4,320, $4,330, $4,340, $4,350, $4,360, $4,370, $4,380, $4,390, $4,400, $4,410, $4,420, $4,430, $4,440, $4,450, $4,460, $4,470, $4,480, $4,490, $4,500, $4,510, $4,520, $4,530, $4,540, $4,550, $4,560, $4,570, $4,580, $4,590, $4,600, $4,610, $4,620, $4,630, $4,640, $4,650, $4,660, $4,670, $4,680, $4,690, $4,700, $4,710, $4,720, $4,730, $4,740, $4,750, $4,760, $4,770, $4,780, $4,790, $4,800, $4,810, $4,820, $4,830, $4,840, $4,850, $4,860, $4,870, $4,880, $4,890, $4,900, $4,910, $4,920, $4,930, $4,940, $4,950, $4,960, $4,970, $4,980, $4,990, $5,000, $5,010, $5,020, $5,030, $5,040, $5,050, $5,060, $5,070, $5,080, $5,090, $5,100, $5,110, $5,120, $5,130, $5,140, $5,150, $5,160, $5,170, $5,180, $5,190, $5,200, $5,210, $5,220, $5,230, $5,240, $5,250, $5,260, $5,270, $5,280, $5,290, $5,300, $5,310, $5,320, $5,330, $5,340, $5,350, $5,360, $5,370, $5,380, $5,390, $5,400, $5,410, $5,420, $5,430, $5,440, $5,450, $5,460, $5,470, $5,480, $5,490, $5,500, $5,510, $5,520, $5,530, $5,540, $5,550, $5,560, $5,570, $5,580, $5,590, $5,600, $5,610, $5,620, $5,630, $5,640, $5,650, $5,660, $5,670, $5,680, $5,690, $5,700, $5,710, $5,720, $5,730, $5,740, $5,750, $5,760, $5,770, $5,780, $5,790, $5,800, $5,810, $5,820, $5,830, $5,840, $5,850, $5,860, $5,870, $5,880, $5,890, $5,900, $5,910, $5,920, $5,930, $5,940, $5,950, $5,960, $5,970, $5,980, $5,990, $6,000, $6,010, $6,020, $6,030, $6,040, $6,050, $6,060, $6,070, $6,080, $6,090, $6,100, $6,110, $6,120, $6,130, $6,140, $6,150, $6,160, $6,170, $6,180, $6,190, $6,200, $6,210, $6,220, $6,230, $6,240, $6,250, $6,260, $6,270, $6,280, $6,290, $6,300, $6,310, $6,320, $6,330, $6,340, $6,350, $6,360, $6,370, $6,380, $6,390, $6,400, $6,410, $6,420, $6,430, $6,440, $6,450, $6,460, $6,470, $6,480, $6,490, $6,500, $6,510, $6,520, $6,530, $6,540, $6,550, $6,560, $6,570, $6,580, $6,590, $6,600, $6,610, $6,620, $6,630, $6,640, $6,650, $6,660, $6,670, $6,680, $6,690, $6,700, $6,710, $6,720, $6,730, $6,740, $6,750, $6,760, $6,770, $6,780, $6,790, $6,800, $6,810, $6,820, $6,830, $6,840, $6,850, $6,860, $6,870, $6,880, $6,890, $6,900, $6,910, $6,920, $6,930, $6,940, $6,950, $6,960, $6,970, $6,980, $6,990, $7,000, $7,010, $7,020, $7,030, $7,040, $7,050, $7,060, $7,070, $7,080, $7,090, $7,100, $7,110, $7,120, $7,130, $7,140, $7,150, $7,160, $7,170, $7,180, $7,190, $7,200, $7,210, $7,220, $7,230, $7,240, $7,250, $7,260, $7,270, $7,280, $7,290, $7,300, $7,310, $7,320, $7,330, $7,340, $7,350, $7,360, $7,370, $7,380, $7,390, $7,400, $7,410, $7,420, $7,430, $7,440, $7,450, $7,460, $7,470, $7,480, $7,490, $7,500, $7,510, $7,520, $7,530, $7,540, $7,550, $7,560, $7,570, $7,580, $7,590, $7,600, $7,610, $7,620, $7,630, $7,640, $7,650, $7,660, $7,670, $7,680, $7,690, $7,700, $7,710, $7,720, $7,730, $7,740, $7,750, $7,760, $7,770, $7,780, $7,790, $7,800, $7,810, $7,820, $7,830, $7,840, $7,850, $7,860, $7,870, $7,880, $7,890, $7,900, $7,910, $7,920, $7,930, $7,940, $7,950, $7,960, $7,970, $7,980, $7,990, $8,000, $8,010, $8,020, $8,030, $8,040, $8,050, $8,060, $8,070, $8,080, $8,090, $8,100, $8,110, $8,120, $8,130, $8,140, $8,150, $8,160, $8,170, $8,180, $8,190, $8,200, $8,210, $8,220, $8,230, $8,240, $8,250, $8,260, $8,270, $8,280, $8,290, $8,300, $8,310, $8,320, $8,330, $8,340, $8,350, $8,360, $8,370, $8,380, $8,390, $8,400, $8,410, $8,420, $8,430, $8,440, $8,450, $8,460, $8,470, $8,480, $8,490, $8,500, $8,510, $8,520, $8,530, $8,540, $8,550, $8,560, $8,570, $8,580, $8,590, $8,600, $8,610, $8,620, $8,630, $8,640, $8,650, $8,660, $8,670, $8,680, $8,690, $8,700, $8,710, $8,720, $8,730, $8,740, $8,750, $8,760, $8,770, $8,780, $8,790, $8,800, $8,810, $8,820, $8,830, $8,840, $8,850, $8,860, $8,870, $8,880, $8,890, $8,900, $8,910, $8,920, $8,930, $8,940, $8,950, $8,960, $8,970, $8,980, $8,990, $9,000, $9,010, $9,020, $9,030, $9,040, $9,050, $9,060, $9,070, $9,080, $9,090, $9,100, $9,110, $9,120, $9,130, $9,140, $9,150, $9,160, $9,170, $9,180, $9,190, $9,200, $9,210, $9,220, $9,230, $9,240, $9,250, $9,260, $9,270, $9,280, $9,290, $9,300, $9,310, $9,320, $9,330, $9,340, $9,350, $9,360, $9,370, $9,380, $9,390, $9,400, $9,410, $9,420, $9,430, $9,440, $9,450, $9,460, $9,470, $9,480, $9,490, $9,500, $9,510, $9,520, $9,530, $9,540, $9,550, $9,560, $9,570, $9,580, $9,590, $9,600, $9,610, $9,620, $9,630, $9,640, $9,650, $9,660, $9,670, $9,680, $9,690, $9,700, $9,710, $9,720, $9,730, $9,740, $9,750, $9,760, $9,770, $9,780, $9,790, $9,800, $9,810, $9,820, $9,830, $9,840, $9,850, $9,860, $9,870, $9,880, $9,890, $9,900, $9,910, $9,920, $9,930, $9,940, $9,950, $9,960, $9,970, $9,980, $9,990, $10,000, $10,010, $10,020, $10,030, $10,040, $10,050, $10,060, $10,070, $10,080, $10,090, $10,100, $10,110, $10,120, $10,130, $10,140, $10,150, $10,160, $10,170, $10,180, $10,190, $10,200, $10,210, $10,220, $10,230, $10,240, $10,250, $10,260, $10,270, $10,280, $10,290, $10,300, $10,310, $10,320, $10,330, $10,340, $10,350, $10,360, $10,370, $10,380, $10,390, $10,400, $10,410, $10,420, $10,430, $10,440, $10,450, $10,460, $10,470, $10,480, $10,490, $10,500, $10,510, $10,520, $10,530, $10,540, $10,550, $10,560, $10,570, $10,580, $10,590, $10,600, $10,610, $10,620, $10,630, $10,640, $10,650, $10,660, $10,670, $10,680, $10,690, $10,700, $10,710, $10,720, $10,730, $10,740, $10,750, $10,760, $10,770, $10,780, $10,790, $10,800, $10,810, $10,820, $10,830, $10,840, $10,850, $10,860, $10,870, $10,880, $10,890, $10,900, $10,910, $10,920, $10,930, $10,940, $10,950, $10,960, $10,970, $10,980, $10,990, $11,000, $11,010, $11,020, $11,030, $11,040, $11,050, $11,060, $11,070, $11,080, $11,090, $11,100, $11,110, $11,120, $11,130, $11,140, $11,150, $11,160, $11,170, $11,180, $11,190, $11,200, $11,210, $11,220, $11,230, $11,240, $11,250, $11,260, $11,270, $11,280, $11,290, $11,300, $11,310, $11,320, $11,330, $11,340, $11,350, $11,360, $11,370, $11,380, $11,390, $11,400, $11,410, $11,420, $11,430, $11,440, $11,450, $11,460, $11,470, $11,480, $11,490, $11,500, $11,510, $11,520, $11,530, $11,540, $11,550, $11,560, $11,570, $11,580, $11,590, $11,600, $11,610, $11,620, $11,630, $11,640, $11,650, $11,660, $11,670, $11,680, $11,690, $11,700, $11,710, $11,720, $11,730, $11,740, $11,750, $11,760, $11,770, $11,780, $11,790, $11,800, $11,810, $11,820, $11,830, $11,840, $11,850, $11,860, $11,870, $11,880, $11,890, $11,900,

HEARST'S BOSTON AMERICAN

WILLIAM RANDOLPH HEARST

80 AND 82 SUMMER ST., BOSTON, JULY 21, 1900

What Mr. Roosevelt Wants to Do

At the End of This Term — SENATOR. After That, PRESIDENT ONCE MORE. That Is His Plan

There is speculation concerning Mr. Roosevelt's intentions regarding another presidential term.

Mr. John Sharp Williams, leader in the House of the Democratic minority—WHICH HE HAS HELPED TO MAKE VERY SMALL INDEED—sailed for Europe the other day with a parting sneer at Mr. Roosevelt's good faith. He expressed his belief that the President was insincere and was trying to arrange matters so that he would be forced to run for a third term in spite of his pledge to the contrary.

Mr. Roosevelt is NOT insincere. No honest man who knows him would say that of him.

He IS impulsive. He sometimes deceives himself. He DOES make positive assertions, and sometimes forgets them. He is like every man who talks impulsively—he cannot possibly do all that he says he will do.

But he is a SINCERE man. He was sincere when he said just after his election that he would not be a candidate for a third term. And he is sincere about that now.

Our opinion is that, IN SPITE OF HIMSELF, matters and events will compel him to take a third successive nomination.

He represents after all, and in spite of his efforts to seem something else, the great financial interests of the country. He is the head of a party WHICH THOSE GREAT INTERESTS OWN. He is a rebellious manager of the plutocratic party at times, but in the long run things go on AS THE FINANCIAL OWNERS OF THE REPUBLICAN PARTY WISH THEM TO GO.

The trusts—at least a majority of them—are not VERY fond of Theodore Roosevelt. They feel that they OWN THE REPUBLICAN PARTY BECAUSE THEY HAVE FINANCED IT FOR SO LONG, and that Mr. Roosevelt, as a Republican, does not play quite fair.

But at the same time they would far rather have Mr. Roosevelt than another kind of man in the White House.

There looms up before them in national politics a figure that they don't care for AT ALL. Our readers can identify a personality that worries the trusts and makes even the aggressive Roosevelt seem a most pleasant alternative.

Mr. Roosevelt's own schemes do not include the taking of a third presidential term IN 1908.

But if the trusts find themselves menaced with a man REALLY DANGEROUS TO THEIR PLANS OF PIRACY, if they realize that the people have reached a point where they will sweep aside the dummies of the Democratic party whom the trusts own and PUT A REAL DEMOCRAT IN OFFICE, *then they will struggle to hold on to Theodore Roosevelt.* AND WE THINK THAT THEY WILL SUCCEED IN HOLDING ON TO HIM, and nominating him for a third successive term.

Naturally, it will not be difficult to persuade Mr. Roosevelt that it is his solemn duty "to serve the people."

If persuaded by the trusts, speaking through such men as Root and others who influence him, Mr. Roosevelt will run again in 1908.

But that is not Mr. Roosevelt's PRESENT plan. We are able to tell our readers exactly what he does plan to do. And we believe that Mr. Loeb, who contradicts things for the President, will not contradict this.

Mr. Roosevelt's plan is to finish this term and then go into the United States Senate, representing the State of New York in the place of Platt or Depew. He knows—or at least believes—that he can manage that easily.

He expects to spend three and a half or four years in the Senate, talking, working as energetically as he can, AND THEN IN 1912 TO ACCEPT A NOMINATION FOR THE PRESIDENCY AGAIN, as a sort of intermittent pere du peuple (that means father of the people).

His feeling is that the objection to a third term IS AN OBJECTION TO THREE SUCCESSIVE TERMS.

He feels that the example set by Washington and followed by Jefferson was intended to prevent a man FROM REMAINING PERMANENTLY IN THE WHITE HOUSE AND GRADUALLY DEVELOPING INTO A KING.

He thinks the American system will be protected and the ideas of Washington and Jefferson respected if a man, after two terms in the White House, shall allow an interval to elapse and then go up for election a third time.

Just what the American people will think of this we do not know. We believe that we have told you—just for your information—exactly what Mr. Roosevelt's plans are now, so far as he knows them.

"SOME PICTURES IN THE NEWS"

BY T. E. POWERS

Copyright, 1908, by American-Journal-Examiner

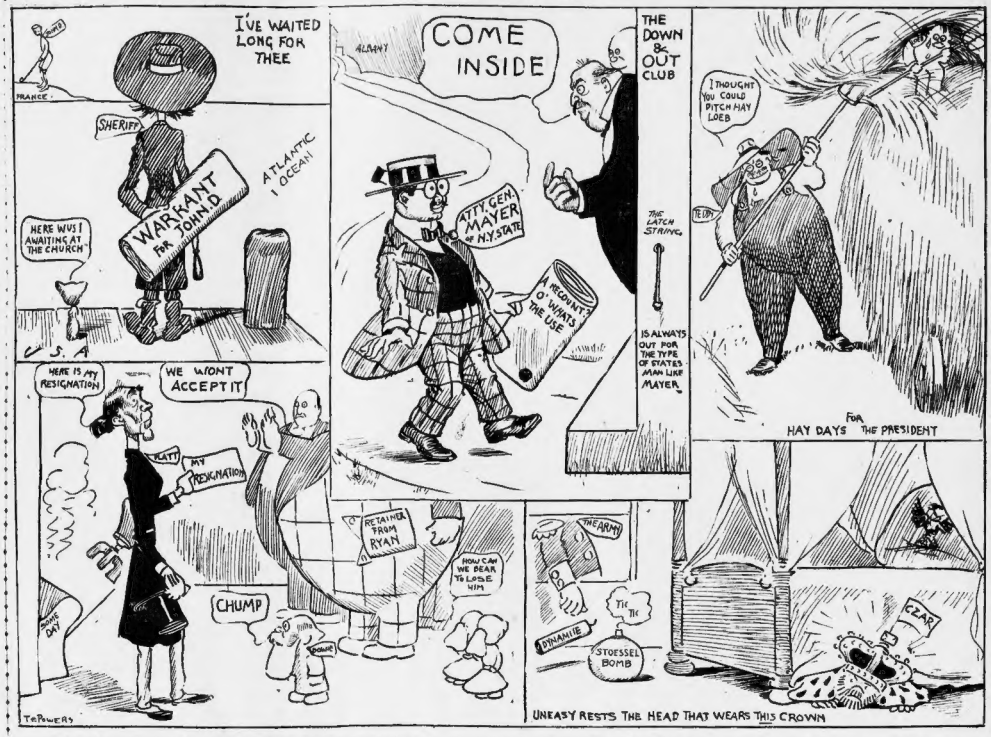

BRAGGO THE MONK

YOU DON'T KNOW HOW TO FLY A KITE MY BOY YOU DON'T KNOW THE FIRST THING ABOUT IT!
THAT'S NOT THE WAY TO WIND UP THE TWINE EITHER. I KNOW WHAT I'M TALKING ABOUT, TOO, SONNY!
1
2
I USED TO FLY KITES AS HIGH AS A HOUSE, WITH A SPOOL OF TWINE THAT SIZE!
NONE OF THE BOYS COULD HANDLE A KITE THE WAY I COULD! NOW WATCH ME!
3
4
LET YOUR TWINE LIE ON THE GROUND, AND PLAY OUT AS YOU RUN AS I'M DOING!
5
6

HE GIVES A LESSON IN THE ART OF FLYING KITES

On a Backyard Farm

Dogs, Cats, Children and Cucumbers

BY JAMES J. MONTAGUE

THERE are differences between vines at home. In all sincerity we tried to, but last night the vine had another session with the watermelon, and the watermelon won.

This time it hauled its course and swarmed up the waterspout surreptitiously, and feloniously entered the bathroom between the hours of 1:30 and 4 a.m.

Here it singled out a bottle of gasoline for its bothsome embraces, and got a strangle hold on it. Along toward morning a breeze came up, caught the pendent portion of the vine, and carried it away the gasoline bottle, which was shattered on the floor.

The Little Boy awoke the family with the awestruck announcement that he smelled an automobile in the bathroom, which seemed so improbable that we investigated. The vine was just retreating shamefacedly out of the window as we entered the room, and by breakfast time was charging madly off in the direction of the grocery boy's bicycle, whose glittering spokes had attracted its predatory attention.

This afternoon my neighbor to the rear came over to see me. "If you didn't keep that infernal thieving cucumber vine of yours in your own yard," he said, "I'll send for the nuisance inspector. It's been in at three times, and it's came back around to find the flatirons. I've put it out three times, and it's came back again, and every time, and got something else. I s'pose you'd stand by and let it get my children and never lift a hand to stop it."

My neighbor was plainly nettled. As I am not fond of cucumbers, I shall decline to go in America if they will take heed to a few things and go on with their work. Let them take care of their habits of eating and drinking and resting. No one can convince me that they can be at their best with their habits as I watched them closely the other day at their exercises before the game began, and one of them used enough tobacco in that hour to turn the head of an ordinary person. I am aware that tobacco has different effects on different people, but I venture, if you study the different men, you will find that it is a damage to nine men out of ten.

Let our team get into better habits and more temperate ways and you will see them begin to climb to the top.

J. W. HORNER.

No. 248 Beach street, Revere.

The vine was just retreating shamefacedly out of the window as we entered the room, and by breakfast time was charging madly off in the direction of the grocery boy's bicycle, whose glittering spokes had attracted its predatory attention.

This afternoon my neighbor to the rear came over to see me. "If you didn't keep that infernal thieving cucumber vine of yours in your own yard," he said, "I'll send for the nuisance inspector. It's been in at three times, and it's came back around to find the flatirons. I've put it out three times, and it's came back again, and every time, and got something else. I s'pose you'd stand by and let it get my children and never lift a hand to stop it."

My neighbor was plainly nettled. As I am not fond of cucumbers, I shall decline to go in America if they will take heed to a few things and go on with their work. Let them take care of their habits of eating and drinking and resting. No one can convince me that they can be at their best with their habits as I watched them closely the other day at their exercises before the game began, and one of them used enough tobacco in that hour to turn the head of an ordinary person. I am aware that tobacco has different effects on different people, but I venture, if you study the different men, you will find that it is a damage to nine men out of ten.

Let our team get into better habits and more temperate ways and you will see them begin to climb to the top.

J. W. HORNER.

No. 248 Beach street, Revere.

Ella Wheeler Wilcox

Sun, Air and Earth Are God's Gifts to All, and Even Criminals Should Not Be Deprived of Them

By Ella Wheeler Wilcox

Copyright, 1908, by American-Journal-Examiner.

HOW surely and beautifully this world moves toward higher knowledge of truth and kindness.

Never was there such promise of the hoped-for millennium as now.

Yes, now, while the air is full of reports of evil, of robbery and bribery and crime of all kinds, does the dawn of the greatest *spiritual era* of earth seem near.

Only a hundred years ago our poor insane invalids were incarcerated in dungeons and subjected to most cruel treatment.

Science and humanitarianism have progressed to a wonderful degree in the last hundred years, and now comes a most humane proposition from Mr. George Sanders, of No. 1866 Pacific street, Brooklyn, as follows:

After consulting with friends, doctors, nurserymen and others, I have been moved to submit to the State Board of Commissioners on Lunacy a plan of developing ten acres or so of land belonging to each State hospital into a fruit garden.

This garden would supply the hospital with a large quantity and variety of fruits and also prove of great value to the many patients who could be employed in the garden, thus giving them outdoor exercise which would prove so interesting that it would be the means of restoring many a mind to its normal condition.

A Step Ahead

THE idea is *admirable*. I hope it will meet with encouragement and assistance from every State in the Union.

From dark dungeons and chains, neglect and abuse, out to heaven's sunlight, with nature and medical science to assist in the restoration of the mind; surely this shows progress in our idea of duty toward the insane since the days of our great-grandfathers.

Now let the same methods be applied when possible to the other invalids of the land—the *criminally insane*.

For all crime is some phase of insanity.

No man who has committed a crime will be reformed and made into a sane, moral and law-abiding citizen if he is shut in for years between cold walls, away from all contact with nature, and given the association of other unfortunates for companionship.

Sun, Air and Earth

SUN, air, earth—they are three great ministers for sick and diseased souls and bodies.

They will do more toward reformation and restoration than the cell, solitary confinement and the lash. More than pills and powders and opiates. More than preachers and sermons.

Heaven speed the day when all the little children cooped up in city tenements, when weary mothers and without workmen will have the benefit of God's beautiful earth and the sunshine and the fresh air a portion of every day.

There is room for all; the blessed trolley lines are making transportation possible at small cost, and the time is coming when our congested cities will and *must* empty out their fetid alleys and give the unconscious prisoners of toil better conditions.

When this is done, then will insanity and crime be lessened and the need of asylums and prisons reduced to a minimum.

The sun, the air, the earth! They are God's gifts to all men.

No system of government is right or just which takes these things from any class and compels it to exist without them.

The Call of the Fields

By Harry B. Metcalf

THE clovered fields of rippling green
Cry "Health to him who comes!"
Ah, sad are they we have seen
The clovered fields of rippling green—
Canst thou not make a day serene
For some child of the slums?
The clovered fields of rippling green
Cry "Health to him who comes!"

Little Editorials from the People

"WHAT IS WRONG WITH OUR BALL TEAM?"

Editor BOSTON AMERICAN:

Charles A. Crane did not get at the bottom of the baseball matter. He says the trouble is:

Ten parts headlessness.
Ten parts liftlessness.
Ten parts slowness.
Ten parts toplessness.
Twenty parts hopelessness.

I have made up my mind there is no better team in America if they will take heed to a few things and go on with their work. Let them take care of their habits of eating and drinking and resting. No one can convince me that they can be at their best with their habits as I watched them closely the other day at their exercises before the game began, and one of them used enough tobacco in that hour to turn the head of an ordinary person. I am aware that tobacco has different effects on different people, but I venture, if you study the different men, you will find that it is a damage to nine men out of ten.

Let our team get into better habits and more temperate ways and you will see them begin to climb to the top.

J. W. HORNER.

No. 248 Beach street, Revere.